

PORSCHE CLUB OF AMERICA COMPETITION RULES



SALT LAKE CITY



JULY 8 - 14, 2012

57TH PORSCHE PARADE

2012 PORSCHE CLUB of AMERICA COMPETITION RULES

NOTICE

The rules and/or regulations set forth herein are designed to provide for the orderly conduct of competitive events and to further participant and spectator safety. No express or implied warranty of safety or fitness for a particular purpose shall result from publication of, or compliance with, these rules and/or regulations. They are intended as a guide for the conduct of the sport and are in no way a guaranty against injury or death to participants, spectators, or others.

Although all attempts have been made to assure similarity between the printed and the Portable Document Format (PDF), used for the compact disk and website versions, some formatting discrepancies can occur. The most notable discrepancy being the table of contents and the corresponding listed page numbers in the PDF versions.

Porsche Club of America

Competition Rules Committee

Mike Lommatzsch (Chairman)

14655 Bronson Avenue
San Jose, California 95124
408-369-1515 (H)
mpl@ix.netcom.com

Larry Adams

351 Trysail Court
Foster City, California 94404
650-345-2232 (H)
oldcarnut@aol.com

Tom Gould

1548 Roma Drive
Vista, California 92081
760-727-6068 (H)
tcg3@aol.com

Henry Hoeh

65 Joyce Drive
Hauppauge, New York 11788
631-582-3226 (H)
lgplus@optonline.com

Ron Gordon

11792 Thomas Spring Road
Monrovia, Maryland 21770
301-831-6212 (H)
nein44@comcast.net

Dan DeRiemer

735 Ashcreek Court
Roswell, Georgia 30075
423-991-6940
danthecarman@mindspring.com

Fran Ussery

2706 Devonshire Court
Grapevine, Texas 76051
817-481-8342 (H)
972-438-8344 (W)
fran@usseryprinting.com

PCA National Office

P.O. Box 644
Columbia, Maryland 21045
410-381-0911
www.pca.org

Previous PCR Committee Chairman

Dwight Mitchell (1969-1971)
George Thwing (1972)
Mike Robbins (1973-1974)
John Clever (1975-1981)
Charlie Davis (1982-1984)
Chick Misura (1985-1992)
Dennis Frick (1993-2002)
Mike Lommatzsch (2003-current)

Table of Contents

INTRODUCTION	1	G-3. Parade Competition Rules (PCR)	4
I-1. Usage.....	1	G-3.1. Knowledge of Rules	4
I-2. Liability	1	G-3.2. Questions.....	4
I-3. PCR Committee and Functions.....	1	G-3.3. Supplementary Regulations	4
I-3.1. Pre-Parade Duties	1	G-3.4. Verbal Instructions	4
I-3.1.1. Publication of the PCR's.....	1	G-4. Fairness.....	4
I-3.1.2. Review of Planning.....	1	G-5. Causes for Disqualification	4
I-3.2. Parade Duties	1	G-5.1. Unsportsmanlike Conduct	5
I-3.2.1. Protests	1	G-5.2. Misclassification	5
I-3.2.2. Administration and Enforcement of Rules	1	G-5.3. Alcohol, Narcotics, Illegal Substances.....	5
I-4. PCR Revision Procedure	2	G-5.4. Schedules	5
I-4.1. Change Requests	2	G-5.5. Unsafe Driving	5
I-4.2. Formulation and Distribution of Proposals	2	G-5.6. Other Causes	5
I-4.3. Approval	2	G-6. Vehicle Driving Laws	5
I-4.4. Exceptions	2	G-6.1. Speed Limits	5
GENERAL RULES	3	G-6.2. Mufflers	5
G-1. Official Competitive Events	3	G-7. Safety (Tech) Inspection.....	5
G-2. Registration.....	3	G-7.1. Applicable Events	5
G-2.1. Entry Categories	3	G-7.2. Safety Inspection Items	5
G-2.2. Eligible Entrants	3	G-8. Classification Disputes	6
G-2.3. Entrants Per Automobile	3	G-9. Protests	6
G-2.3.1. Exceptions	3	G-9.1. Right to Protest	6
G-2.4. Registration Requirement	3	G-9.2. Submission of Protest	6
G-2.4.1. Registration Deadlines	3	G-9.2.1. Protest Fee	6
G-2.5. Non-Transferability	3	G-9.2.2. Time and Place	6
G-2.6. Eligible Automobiles.....	4	G-9.2.3. Protest Committee Procedure	6
G-2.6.1. Non-Street Legal Automobiles		G-9.3. Final Authority	7
Concours and Autocross	4	G-9.4. Concours Protests	7
G-2.6.2. Non-Street Legal Automobiles and Rally	4	G-9.5. Autocross Protests.....	7
G-2.6.3. Rally Automobiles.....	4	G-9.5.1. Non-Conforming Automobile	7
G-2.6.4. Concours Automobiles	4	G-9.5.2. Responsibility of Inspection Expense	7
G-2.6.5. Autocross Automobiles.....	4	G-9.5.3. Automatic Disqualifications.....	7
G-2.6.6. Technical Quiz Automobiles	4	G-9.5.4. Rubbing Tire Protests	7
G-2.7. Registration Fees	4	G-9.6. Rally Protests	8
		G-9.7. Technical Quiz Protests	8

2012 PORSCHE CLUB OF AMERICA COMPETITION RULES

G-10. Scoring	8	AUTOCROSS	19
G-11. Awards	8	A-1. Referenced Rules	19
G-11.1. Class Awards	8	A-2. Classification	19
G-11.2. Concours Awards	8	A-2.1. Categories	19
G-11.3. Autocross Awards	9	A-2.2. Classes	19
G-11.4. Rally Awards	9	A-2.2.1. Showroom Stock Classes	20
G-11.5. Technical Quiz Awards	9	A-2.2.2. Production Classes	20
CONCOURS D'ELEGANCE	11	A-2.2.3. Improved Classes	20
C-1. Referenced Rules	11	A-2.2.4. Modified Classes	20
C-2. Classification	11	A-2.3. Class Scoring	20
C-2.1. Restoration Group	11	A-2.4. Class Progression	21
Divisions for Restoration Group	12	A-2.5. Allowances	21
C-2.2. Preservation Group	12	A-2.5.1. Engine Swaps	21
Divisions for Preservation Group	13	A-2.5.2. Update/Backdate Modifications	21
C-2.3. Preparation Group	13	Model Ranges	21
Divisions for Preparation Group	14	A-2.5.3. "Free" Modifications	22
C-2.4. Performance Group	14	A-2.5.4. Showroom Stock Modifications	22
Divisions for Performance Group	14	A-2.5.5. Production Modifications	22
C-3. Preparing Your Porsche	14	A-2.5.6. Improved Modifications	25
C-4. Competitor's Rules	14	A-2.5.7. Modified Modifications	26
C-5. Judging	15	A-2.5.8. Other Modifications	27
C-5.1. Judging Standards	15	A-3. Course	27
C-5.1.1. Judges	15	A-3.1. Boundaries	27
C-5.1.2. Inspection of Automobiles	15	A-3.2. Entrance/Exit	27
C-5.2. Judging Procedures	16	A-3.3. Course Map	27
C-5.2.1. Removal of Caps/Covers/Lids	16	A-3.4. Safety and Impound Areas	27
C-5.2.1.1. Restoration Group/Preparation Group	16	A-4. Flags	27
C-5.2.1.2. Preservation Group	16	A-5. Driver Safety	27
C-5.2.2. Judging Sequence	16	A-5.1. Automobiles and Drivers	27
C-5.2.2.1. Restoration/Preparation/ Performance Groups	16	A-6. Autocross Runs	29
C-5.2.2.2. Preservation Group	16	A-6.1. Schedules	29
C-5.2.2.3. Judging Procedure for Split Divisions (All Groups)	16	A-6.2. Timed Runs	29
C-5.2.3. Last Minute Preparations	17	A-6.3. Re-Runs	29
C-6. Scoring	17	A-6.4. Penalties	29
C-6.1. Forms	17	A-7. Competitor's Rules	29
C-6.2. Bonus Points (Preparation/Restoration Groups)	17	A-8. Timing and Scoring	30
C-6.3. Tied Scores	17	A-8.1. Timing	30
C-6.4. Posting of Scores	17	A-8.1.1. Equipment	30
		A-8.1.2. Timer Problems	31
		A-8.1.3. Timing Slips	31
		A-8.2. Scoring	31
		A-8.2.1. Official Time	31
		A-8.2.2. Event Score	31

A-8.2.3.	Pylon Penalties	31	R-8.3.	Manned Route Controls.....	39
A-8.2.4.	Tied Scores	31	R-9. Delay Allowances	39	
A-8.2.5.	Posting of Scores	31	R-9.1.	Disallowed Delays	39
A-9. Smaller Region Classing	31		R-9.2.	Delay Amounts	39
A-9.1.	Small Sized Regions	31	R-9.3.	Submitting Delay Requests.....	39
A-9.2.	Medium Sized Regions	32	R-10. Competitor's Rules	39	
A-9.3.	Large Sized Regions	32	R-11. Timing and Scoring.....	40	
TIME, SPEED AND DISTANCE (TSD) RALLY	35		R-11.1.	Timing	40
R-1. Referenced Rules	35		R-11.1.1.	Measure of Arrival Time	40
R-2. Classes	35		R-11.1.2.	Missed Controls	40
R-3. General Description of Rally.....	35		R-11.2.	Scoring.....	40
R-3.1.	Duration of Rally	35	R-11.2.1.	Leg Score	40
R-4. General Instructions	36		R-11.2.2.	Maximum Duration for Intended Traps	40
R-4.1.	Contents	36	R-11.2.3.	Missed Control Score and Penalty	40
R-4.2.	Questions and Answers	36	R-11.2.4.	Other Penalties	40
R-4.3.	Supplementary Generals	37	R-11.2.5.	Total Score	40
R-5. Time.....	37		R-11.3.	Tied Scores	40
R-5.1.	Official Time	37	R-11.4.	Posting of Scores.....	40
R-5.2.	Start Time	37	TECHNICAL QUIZ.....	41	
R-6. Route Instructions	37		Q-1. Referenced Rules	41	
R-6.1.	Equal Time for Study	37	Q-2. Classes	41	
R-6.2.	Identical Instructions	37	Q-3. Content	41	
R-6.3.	Content of Instructions	37	Q-3.1.	Format	41
R-6.3.1.	Sheet Numbering	37	Q-3.2.	Sources.....	42
R-6.3.2.	Quoted Signs	37	Q-4. Competitor's Rules	42	
R-6.3.3.	Action Point Identification.....	37	Q-5. Scoring	42	
R-7. Odometer Calibration Run	37		Q-6. Official Answer Sheets	42	
R-8. Controls.....	37		APPENDICES		
R-8.1.	Open Controls.....	37	Appendix I – Definition of Concours Cars.....	43	
R-8.1.1.	Location of Open Controls	38	Appendix II – Concours Organization Chart	45	
R-8.1.2.	Leg Information	38	Appendix III – Kardex Sample	47	
R-8.1.3.	Control Departure	38	Certificate of Authenticity Sample	48	
R-8.1.4.	Closing of Controls.....	38	COA Order Form	49	
R-8.2.	Unmanned Timing Controls (DIYC)	38	Monroney Label Samples	50	
R-8.2.1.	Location of DIYC Controls	38			
R-8.2.2.	Procedures for DIYC Controls.....	38			
R-8.2.3.	DIYC Control Departure	38			
R-8.2.4.	DIYC Leg Information	38			
R-8.2.5.	DIYC Example.....	38			

2012 PORSCHE CLUB OF AMERICA COMPETITION RULES

Appendix IV – Concours Score Sheets

Preservation	53
Restoration (Air Cooled)	55
Restoration (Liquid Cooled)	59
Preparation	63
Performance	67

Appendix V – Autocross Modification List.....71

Appendix VI – Specifications73

Appendix VII – Rally Glossary85

Appendix VIII – Competition Protest Form87

Appendix IX – Index.....89

Appendix X – Parade Over-Subscription Procedure95

Appendix XI – Tech Inspection Form97

Introduction

The rules and regulations set forth herein are the Porsche Club of America Competition Rules, known as the PCR's. The purpose of the PCR's is to provide for the orderly conduct of all official and unofficial competitive event of the Porsche Parade and to make provisions for participant and spectator safety. Fairness to and among competitors is the goal of the PCR's.

I-1. USAGE

The current PCR's are the official competition regulations for the current Porsche Parade. The General Rules specifically apply to Parade applications and overall Parade operations. The four major competitive events (concours, autocross, rally and technical/historical quiz) are governed by the specific events rules contained within. These rules may also be used for, and are suggested for, conduct of other PCA competitive events, at the discretion of the zones/regions.

I-2. LIABILITY

No express or implied warranty of safety or fitness for a particular use shall result from publication of, or compliance with, these rules and/or regulations. The PCR's are intended as a guide for the sport and are in no way a guarantee against injury or death to participants, spectators, or others.

I-3. PCR COMMITTEE AND FUNCTIONS

The responsibility for developing, maintaining, revising, administering, and enforcing the PCR's is vested in the Porsche Club of America Competition Rules Committee, appointed by the National President and approved by the Executive Council of PCA. The PCR Committee reserves the right to review Parade events and to make any changes deemed necessary.

I-3.1. Pre-Parade Duties

I-3.1.1. Publication of the PCR's. The PCR Committee will publish the PCR's annually, incorporating all approved changes, by December 31st of each year. A copy shall be sent to each regional president and each member of the national staff. Copies will also be furnished to the Parade Committee of the upcoming Parade for distribution (by a variety of means such as hard copy, compact disc, website, purchase, etc.) to Parade entrants. Digital copies shall be in a format that provides security from manipulation.

I-3.1.2. Review of Planning. The PCR Committee, its Chairman, or designated member(s) will review and approve the following:

- (a) Supplemental Parade Regulations, published by the Parade Committee. This may include concours, autocross, rally and/or tech quiz supplementary instructions.
- (b) Appointments to the Parade Protest Committee
- (c) Appointments to the concours judging staff
- (d) Rally route in conjunction with the Safety Chairman and Parade Rally Chair, plus rally general instructions, including penalties. This event cannot begin or continue unless all aspects of the rally are and remain consistent with the PCR Chair/Safety Chair/Parade Rally Chair prior approval.
- (e) Autocross site and course design in conjunction with the Safety Chairman and Parade Autocross Chair, plus the driving event penalties. This event cannot begin or continue unless all aspects of the autocross are and remain consistent with the PCR Chair/Safety Chair/Parade Autocross Chair prior approval.
- (f) Scoring procedures for the four official events.

I-3.2. Parade Duties

The PCR Committee's Parade duties will be discharged by those members of the Committee at the Parade.

I-3.2.1. Protests. At least two members of the PCR Committee will be involved in every decision of a Parade Protest Committee.

I-3.2.2. Administration and Enforcement of Rules. The PCR Committee Chairman and members will be available to:

- (a) Answer questions regarding the PCR's (both before and during the Parade)
- (b) Enforce the PCR's and assist the Parade officials and event chairmen in enforcing the PCR's.

I-4. PCR REVISION PROCEDURE

I-4.1. Change Requests

Any PCA member may suggest/request any change(s) to the PCR's by making written application to a member of the PCR Committee. Rule suggestions/requests received prior to September 1st will be considered for the following calendar year.

I-4.2. Formulation and Distribution of Proposals

The PCR Committee will meet annually after the Parade at a time and place designated by the PCR Committee Chairman, to consider all comments and to formulate the proposed rule changes. At that meeting, the PCR Committee will review suggestions/requests and other rule changes. Based on this review, a final set of proposed rule changes will be published by October 15th for membership comment. The proposed changes(s) will be shown along with the existing rule(s), when applicable, and the reason(s) for the change(s). Final submission for membership comments based on these proposed changes will be November 15th.

I-4.3. Approval

Approved changes and rules will be submitted to the Executive Council for final review and will be effective for the following calendar year and Parade.

I-4.4. Exceptions

Exceptions to this procedure may be made only if, in the opinion of the PCR Committee, a hardship or an emergency condition will exist due to the existing rule (or lack thereof). Editorial changes for the purposes of administration, clarification and/or correction of errors are not considered changes in the rules

Parade General Rules

G.1. OFFICIAL/UNOFFICIAL COMPETITIVE EVENTS

The Porsche Parade consists of official (concours, rally, autocross, technical/historical quiz) and unofficial/social (art show, gimmick rally, radio controlled cars, etc.) competitive events.

The General Rules set forth herein are for overall Parade operation. Some specifics (generally G-6. through G-11. - safety (tech) inspection, protests, class award numbers) under the General Rules do not apply to the unofficial/social competitive events.

G.2. REGISTRATION

G-2.1. Entry Categories

There will be at least one category of entry: the competitive entry. Competitive entrants will be eligible to enter all official competitive events. Any other category (or categories) of entry and all events in which such entrants are eligible to compete for awards will be identified on the registration form.

G-2.2. Eligible Entrants

Entrants and co-entrants must be 18 or over and must be PCA members in good standing, of any class of membership set forth in the PCA Bylaws. Participants in the Junior Participation Program (JPP) or the College Age Family Program (CAFP) must register as a JPP or CAFPP participant with their sponsoring entrant or co-entrant. They may not register as an entrant or co-entrant. Co-entrants do not have to be affiliated/family members; e.g., two active members, as defined in the Bylaws, may register together provided fees are paid per G-2.7. Non-club members and additional family members may register as guests.

Only entrants, co-entrants and JPP or CAFPP participants may register for the four official competitive events, except that registered children of the entrant or co-entrant, aged 13 through 15, may participate in the technical and historical quiz. Guests are not eligible to compete in the four official competitive events. Each Autocross participant must hold a valid driver's license to drive in PCA events.

G-2.2.1. Junior Participant Program (JPP)

The JPP is a club-wide program for 16 and 17 year olds. Details about this program may be found in the Region

Procedures Manual. For a copy of the RPM, write or call the PCA Executive Office, or see www.pca.org.

G-2.2.2. College Age Family Program (CAFP)

The CAFPP is a Parade specific program. This program allows 18 - 25 year old college students to attend Parade and participate in the events, who, except for their age, would otherwise qualify as JPP participants.

G-2.3. Participants per Automobile

The maximum number of four (4) drivers per automobile will be allowed for the autocross. A maximum of two (2) participants per automobile will be allowed in the rally.

G-2.3.1. JPP Participants

JPP participants may compete in the autocross in the same automobile and the same category/class as their sponsoring entrant or co-entrant, subject to the Junior Participation Program (JPP) guidelines. JPP participants may compete in the rally only as a navigator with the sponsoring entrant or co-entrant driving.

G-2.3.2. CAFPP Participants

CAFP participants may compete in the autocross in the same automobile and the same category/class as their sponsoring entrant or co-entrant. CAFPP entrants may compete in the rally as a driver or navigator with their sponsoring entrant or co-entrant.

G-2.4. Registration Requirements

All participants must pre-register for the Parade. Every registrant driving in an event must present a valid driver's license and sign the release form at Parade registration/check-in. Each participant must register using only their membership number, or be a JPP/CAFP participant or guest. Entrants, co-entrants, JPP and CAFPP may only have one entry registration for the Parade. The entrant and co-entrant may register up to one automobile each. The entrant and co-entrant may compete in either automobile jointly or separately. JPP, CAFPP and guests may not register vehicles.

G-2.4.1. Registration Deadlines. All competitive events have specific registration and automobile class change deadlines. Reference event: Concours (C-1.), autocross (A-1.), Rally (R-1.) and Tech Quiz (Q-1.) for specific event deadlines. Final registration/check-in on site at the Parade is required.

G-2.6. Eligible Automobiles

Only Porsches may be entered. As specified in the PCA Bylaws, "A Porsche is defined as an automobile body and suspension which is, basically, as manufactured by or designated as a Porsche automobile by Porsche AG or its successor, which is powered by an engine which is basically one which was installed in such bodies by the manufacturer of such automobiles, although not necessarily in the body concerned," except that any Porsche engine may be installed in any Porsche-built automobile. Ruf AG-built automobiles are considered Porsches for Parade event purposes. (See Appendix I, Thoroughbred Racers, for additional eligible automobiles.)

G-2.6.1. Non-Street Legal Automobiles and Rally.

Automobiles that are not street-legal for street driving may not be registered for the rally.

G-2.6.2. Rally Automobiles. The automobile used in the rally must be a Porsche (as defined above) and must be registered by a Parade participant.

G-2.6.3. Autocross Automobiles. A participant may drive only one automobile in the autocross. The autocross automobile must be a Porsche (as defined above) and must be registered by a Parade participant. Each driver in multiple driver automobiles must run in the same category/class (see A-2.1).

G-2.6.4. Technical Quiz Automobiles. Each participant may take the quiz of his/her choice.

G-2.6.5 Concours Automobiles. Concours automobiles must be a Porsche (as defined above) and must be registered by either the entrant or co-entrant.

G-2.7. Registration Fees

Registration fees are payable as follows:

- (a) Member/Associate Member - An entrant and optional co-entrant may be a PCA member (one person) or a PCA member and his/her designated family/affiliate member (two persons), paying only one fee.
- (b) Unaffiliated Members - An entrant and co-entrant may be two PCA members (neither being the family/affiliate member of the other) registering together. They will pay one registration fee.

- (c) JPP, CAFB and guest participants shall pay a nominal registration fee as determined by the Parade Committee.

- (d) Beyond the base registration fee, the Parade Committee may also charge additional fees to participate in the four competitive events, for additional automobiles and any other event or activity offered.

G-3. PORSCHE CLUB OF AMERICA COMPETITION RULES (PCR)

A copy of the current PCR's and all supplementary regulations will be made available to all entrants prior to the Parade by the Parade Committee.

G-3.1. Knowledge of Rules

Every entrant shall have knowledge of the current PCR's and agrees without reservation to the consequences resulting from enforcement of the PCR's.

G-3.2. Questions

Questions regarding the PCR's should be directed to a member of the PCR Committee, listed in the registration packet and in the front of this book.

G-3.3. Supplementary Regulations

Entrants must also comply with the supplementary regulations published by the Parade Committee. Supplementary regulations, posted on the PCA website for the Parade, will also be contained in registration packets. Supplementary regulations will be in addition to and not in conflict with the PCR's unless approved by the PCR Committee.

G-3.4. Verbal Instructions

Any verbal instructions from Parade personnel that are in violation of the current PCR's and/or current supplementary regulations shall not be official.

G-4. FAIRNESS

Fairness to all competitors is required. Nothing within the control of the Parade officials shall be done during the course of any event that would create an unfair advantage or disadvantage for anyone, and all reasonable steps shall be taken to assure compliance.

G-5. CAUSES FOR DISQUALIFICATION

The PCR Committee (limited to those members present at the Parade) may at any time during the Parade disqualify any entrant for violation of these rules. The Protest Committee has the same authority in conjunction with protests. The chairmen of the competitive events have the

authority to enforce sections G-5.3 through G-5.6 during the conduct of their events.

G-5.1. Unsportsmanlike Conduct

If at any time during the Parade, the PCR Committee judges that an entrant is showing unsportsmanlike conduct or is bending or taking unfair advantage of a rule or rules, that entrant may be disqualified from an event, or from the entire Parade.

G-5.2. Misclassification

It shall be each entrant's responsibility to properly classify himself/herself and the registered automobile(s) for each event entered. Misclassification is cause for disqualification.

G-5.3. Alcohol, Narcotics, Illegal Substances

Any participant may be disqualified from the driving event or rally if found consuming or using or if judged to be under the influence of alcohol, narcotics or dangerous or illegal substances during and at the site of the event. Crewmembers, workers, and Parade officials are likewise prohibited from using or being under the influence of the above substances.

G-5.4. Schedules

Failure of an entrant to be in the proper place at the scheduled time may be cause for disqualification from the concours, autocross, rally, or technical quiz. That is, a tardy entrant may not be allowed to compete in the event for which he/she was tardy.

G-5.5. Unsafe Driving

Irregular, dangerous, or reckless driving during the rally or at the autocross site is cause for disqualification.

G-5.6. Other Causes

Other causes, applicable only to individual events, are listed under "Competitor's Rules" in the sections concerning those events. (See G-9.5.3 "Automatic Disqualifications" under "Autocross Protests.")

G-6. VEHICLE/DRIVING LAWS

G-6.1. Traffic Laws

Entrants must strictly adhere to all applicable (state, local, etc.) traffic laws.

G-7. SAFETY (TECH) INSPECTION

G-7.1. Applicable Events

Each automobile competing in the autocross must undergo safety inspection before being driven in the event for which that automobile is registered. (See A-5 for autocross driver safety rules.)

G-8. CLASSIFICATION DISPUTES

If an entrant thinks that an automobile has not been properly classified, the entrant may bring this to the attention of a member of the Protest Committee, Competition Event Chairman or designated official who will investigate the problem. If the member of the Protest Committee finds that there is an obvious misclassification, the Committee member will assist in the proper classification for the automobile involved, if possible. This procedure is intended to correct misclassifications without payment of protest fees and/or subsequent disqualification of entrants. If the member of the Protest Committee does not find a violation, the complainant may still file a formal protest. Re-classification must take place as follows:

Concours - Prior to the Start of Judging

Autocross - Prior to Start of the Correct Run Group

Rally - Prior to Leaving the Start Line

G-9. PROTESTS

G-9.1. Right To Protest

An entrant may protest any decision, act, or omission of the organizers, an official, entrant, or other person connected with the event considered to be in violation of the PCR's or any supplementary regulation published by the Parade organizers. Any entrant participating in any event, including members of the PCR Committee and the Protest Committee, shall have the right to protest.

Protests will be resolved by the Protest Committee.

Entrants are responsible for notifying Parade organizers in the event of a scoring math or timing error. Protests are not needed to correct scoring math or timing errors.

It is expected that protests be reasonable, based on sound evidence, and submitted in a spirit of fairness (See G-4, G-5.1.) If, in the opinion of the protest committee, a protester has acted in a manner inconsistent with the spirit of fairness and good sportsmanship, the protest will be considered to be in bad faith, the protest will be denied and the protest fee forfeited.

G-9.2. Submission Of Protest

Every protest must be in writing, must describe in detail which PCR or supplementary regulation is considered to have been violated and by whom, must be signed by the protester, and must be accompanied by a protest fee.

G-9.2.1. Protest Fee. Each protest must be accompanied by a fee of \$100.00 cash (no checks). The fee will be returned only in the event the protest is upheld. However, protests by the PCR Committee and/or the Protest Committee are exempt from the fee. Final safety check inspectors are also exempt from the fee for protests resulting from the performance of duties. All protests of improper action or following of procedures by officials are protestable at no fee, if the improper action or procedure has been brought to the appropriate official's attention and satisfactory corrective action has not been taken. Situations where there is a conflict of interest which may affect results, or where an entrant is unfairly prejudiced may also be protested at no fee, if the appropriate event officials have not satisfactorily responded after the situation has been brought to their attention.

G-9.2.2. Time and Place. Protests must be filed within the time limits established for each event in the following subsections. The time limit may be extended in exceptional cases where a protester can demonstrate that information pertinent to the protest was not available within the time limit. Protests must be filed with the designated personnel in the following locations: Concours - in the score posting area at the event site; Autocross - in the vicinity of the impound area; Rally - in the area for the receipt of the score cards; Tech Quiz - in the area for the receipt of the answer sheets.

G-9.2.3. Protest Committee Procedures. The Parade Protest Committee Liaison will be appointed by the PCR Committee Chair with approval from the Parade Committee Chair. The Parade Protest Committee Liaison is responsible for the organization and management of the Parade Protest Committees. The Liaison will report to the Parade Competition Rules Committee Chair.

Every Protest Committee will consist of five or more qualified members, including two members from the PCR Committee. The Concours Head Judge shall serve, as an advisory member, on the Protest Committee during the concours protest period. The appointees must be approved by the PCR Committee. A member of the PCR Committee serving on the Protest Committee must be involved in every decision of the Protest Committee. The Protest Committee has the right to request the protestor to supplement the written protest with an oral explanation of its basis. Discussions

involving a protest shall include all parties as appropriate to the protest.

The Executive Office must provide forms for the filing and logging of protests. The Parade Committee must provide personnel to receive and log protests. Blank protest forms should be available at the location for receiving protests. Five-part forms are recommended: one for posting, one for the Protest Committee, one for Parade scoring officials, and one copy each for the protestor and protestee. (See Appendix VII.)

The worker who receives protests must also collect fees, log the receipt of the fees, post a copy of the protest in the area designated for the receipt of protests. The disposition (upheld/denied) of the protest will be noted on the posted copy.

All posted protest forms are to be moved to the central headquarters area where the event scores are posted after the event.

G-9.3. Final Authority

The decision of the Protest Committee will be final and no appeal will be allowed. The PCR Committee has the prerogative to review and change any decision of the Protest Committee, provided all members of the PCR committee attending the Parade participate in the review.

G-9.4. Concours Protests

Protests must be filed not later than 30 minutes after the initial results are posted and official score sheets are available for the class in which the protested automobile is entered. No entrant can protest against another entrant's score. Protests that involve subjective judging standards will not be accepted. The results are final at the end of the protest period pending resolution of protest(s). No entrant's automobile may be removed from the concours site until the protest period for that class has expired and all protests resolved.

G-9.5. Autocross Protests.

Protests must be filed not later than 30 minutes after the last automobile in the class enters impound and initial results scores are posted, except those concerning rubbing tires. See "Rubbing Tire Protests" below.

G-9.5.1. Non-Conforming Automobile. Any entrant taking part in the competition may protest any automobile in the entrant's class as not conforming to the PCR's. The protester may request that the automobile be disas-

sembled, inspected, or any other test made, provided that the protester posts a cash bond with the Protest Committee sufficient to cover the total expenses of disassembly, inspection and reassembly. (See G-9.5.3.)

G-9.5.2. Responsibility for Inspection Expense. If the protested automobile is found upon inspection to conform to the PCR's, the protester shall forfeit the bond posted with the Protest Committee and the money shall be used to cover the costs incurred. If the automobile is found upon inspection to be in violation of the PCR's, the protester's bond will be returned, and the entrant/driver of the protested automobile shall stand all expenses and be subject to disciplinary action as the Protest Committee deems proper. (See G-9.5.3.)

G-9.5.3. Automatic Disqualifications. Entrants will be immediately disqualified from the driving event under these circumstances:

- (a) Refusing Inspection - If the entrant or driver of a protested automobile refuses to allow inspection of the automobile under the terms defined in G-9.5.1 and G-9.5.2, he/she will be immediately disqualified. Other penalties, as deemed appropriate by the Protest Committee, may also be imposed.
- (b) Disqualified Automobile - If an automobile is disqualified, both drivers (or all drivers, if family per G-2.3 "Entrants per Automobile") will be automatically disqualified.

G-9.5.4. Rubbing Tire Protests. If an entrant or a final safety check inspector believes that an automobile in a Showroom Stock or Production class has a tire(s) that will rub against the fender, body, or suspension, the protest must be filed BEFORE the protested automobile's timed runs. The surface(s) that are suspected as rubbing points will be marked in a manner agreeable to the protestee prior to runs, and the marked points will be examined by the Protest Committee immediately after the automobile's last run for evidence of rubbing. If evidence of rubbing is found, the automobile and its drivers will be disqualified. A front tire whose inside surface or shoulder lightly rubs the inner surface of the fender well while steering is at full lock is exempt from the rubbing tire protest. If the protestee refuses to allow his automobile to be marked, the automobile and its drivers will be automatically disqualified. Competitors may not protest rubbing tires after timed runs, and automobiles will not be marked after timed

runs; however, the Driving Event Chairman and/or the Protest Committee may disqualify an automobile for rubbing tires after its timed runs per A-5.1 (h) under "Driver Safety."

G-9.6. Rally Protests

Protests concerning a condition existing or occurring on the route of the rally must be filed not later than one hour after the concerned automobile's arrival time at the place where score cards are turned in. No changes other than mathematical corrections will be made in individual scores in the absence of an approved official protest lodged by the complainant. No protests will be allowed on a checkpoint's timing error of 0.03 minutes or less. Rallyists will be notified on or before rally day of the time and location where official scores will be posted. Following score posting, the Rallymaster or his authorized representative must remain available for one hour to correct mathematical errors. Since final rally scores are not protestable, no protest committee will be available. (See R-11.4.)

G-9.7. Technical Quiz Protests

Protests concerning questions and answers must be filed not later than 30 minutes after the last entrant receives the official answers. If a protest is upheld, all tests with the protested question will be re-scored correctly by substituting the correct answer on the master score sheet and re-scoring tests or by adjusting the scores of affected tests. Either the protests and the disposition (upheld/denied) of each protest will be posted or a copy of the corrected master score sheet will be posted. Official scores posted later in the day are not protestable although mathematical errors are correctable. The Protest Committee will not be available at that time. See Section Q-5.

G-10. SCORING

The scoring procedures used for all official events will have been approved by the PCR Committee.

G-11. AWARDS

G-11.1. Class Awards

Class awards (separate for driver and navigator in the rally) shall be presented in accordance with the following minimum schedule:

Number In Class	Number Of Awards
1-3	1
4-5	2
6-7	3
8-10	4
11-13	5
14-16	6
17 or more	6 + 10% of excess over 16

(rounded up to nearest whole number)

Comparable awards will be given out across all competitive events as covered by the PCR's.

G-11.2. Concours Awards

In addition to the class awards, the following overall awards will be presented:

(a) Four Concours d'Elegance Group Awards:

- Restoration Group Award
- Preservation Group Award
- Preparation Group Award
- Performance Group Award

Since these are Perpetual Trophies, it will be each recipient's responsibility to return the trophy to the following year's Parade site. The recipients will also receive a permanent award to keep, provided by the Parade Committee.

(b) A Division Award for high raw score in each of the 14 Divisions (Full Concours in Restoration, Preparation and Performance Groups and the highest ranked automobile in the Preservation Group). No Division Award will be given out in any Division with less than two classes contested.

(c) Level of Achievement Awards (Restoration Group only) - All automobiles entered in Restoration "Full" will be eligible for PCA Level of Achievement Awards. Awards will be distributed regardless of class finishing position and are based on raw scores.

Gmund (gold): 298 points and above
 Zuffenhausen (silver): 295 points to less than 298 points
 Weissach (bronze): 292 points to less than 295 points

- (d) Honorary Judges' Choice - Selected from among those Porsches entered in the concours by a panel of honorary judges. A trophy will be given to the automobile so selected.
- (e) People's Choice - Selected from among those Porsches entered in the concours by the Parade entrants. A trophy will be given to the entrant whose Porsche is so selected
- (f) Historic Display Award - Selected as the most popular Porsche from among those in the Historic Display. A trophy will be given to the owner whose Porsche is so selected. The owner need not be a Parade entrant.

G-11.3. Autocross Awards

In addition to the class awards, the following special awards will be presented. Since these are Perpetual Trophies, it will be each recipient's responsibility to return the trophy to the following year's Parade site. The recipients will also receive a permanent award to keep, provided by the Parade Committee.

- (a) Men's Driving Trophy - Awarded to the fastest male driver (official time). This award will be in addition to the first place trophy in the winner's class.
- (b) Women's Driving Trophy - Awarded to the fastest female driver (official time). This award will be in addition to the first place trophy in the winner's class.

G-11.4. Rally Awards

In addition to the class awards, the following special awards will be presented. Since these are perpetual trophies, it will be the recipients' responsibilities to return the awards to the following year's Parade site. The recipients will also receive a permanent award to keep, provided by the Parade Committee.

- (a) Hoffman Rally Trophy - Awarded to the driver of the automobile with the lowest score in the rally.
- (b) Woolery Navigator Trophy - Awarded to the navigator of the automobile with the lowest score in the rally.

G-11.5. Technical Quiz Awards

In addition to the class awards, the following special awards will be presented. Since these are Perpetual Trophies, it will be each recipient's responsibility to return the trophy to the following year's Parade site. The recipients will also receive a permanent award to keep, provided by the Parade Committee.

- (a) Men's Tech Quiz Trophy - Awarded to the highest scoring male entrant in addition to his first place class award.
- (f) Women's Tech Quiz Trophy - Awarded to the highest scoring female entrant in addition to her first place class award.

Concours D'Elegance

Concours d'Elegance is a term denoting a gathering together of automobiles in competition for judging their relative merits in terms of coachwork, design, finish, and appointments.

The Concours is divided into four groups with an award for each group:

- The PCA Concours d'Elegance Award for Restoration
- The PCA Concours d'Elegance Award for Preservation
- The PCA Concours d'Elegance Award for Preparation
- The PCA Concours d'Elegance Award for Performance

PCA members may enter their Porsches in either the Restoration Group provided the automobile is at least eleven (11) model years old or the Preservation Group provided their automobile is at least twenty-one (21) model years old. For example, for the Salt Lake City 2012 Parade, Model Year 2002 and older Porsches are eligible for Restoration and Model Year 1992 and older Porsche are eligible for Preservation. Restored automobiles compete as a group. Preserved automobiles compete as a group. Low mileage preserved automobiles have the option to compete as a separate division in the Preservation Group. Newer automobiles (Model Year 1993 and newer) compete in the Preparation group. The thoroughbred racers, heavily modified and street-modified automobiles compete in the Performance Group. The PCR Committee members can assist entrants in classifying their Porsche for the upcoming Parade Concours.

C-1. REFERENCED RULES

- (a) Eligibility (See G-2.1. through G-2.6.)
- (b) Protests (See G-9.)
- (c) Awards (See G-11.1 through G-11.2.)
- (d) Entrants must complete on-site Parade registration/check-in before the event or they will not be allowed to compete. Entrants requesting classification or classification changes must occur no later than 11AM day before the event starts. (See G-2.4.1.)

C-2. CLASSIFICATION

GROUP/DIVISION/CLASS DESIGNATIONS

Refer to Appendix II, the Concours Organization Chart.

- The chart has four columns, referred to as "groups."
- Within each group are "divisions."
- Within divisions are "classes," as many as required, based on the quantity of Parade Concours entries.

Limited Production automobiles will be classed with their similar Production based automobiles (e.g. a 916 would be classed with the 914/4's & 914/6's.

(For information about Limited Production, see Appendix I, Thoroughbred Racers, Limited Production and Modified.)

If there are multiple classes within a division, the highest raw score in each class is used to determine the division winner. The division winners are re-judged to determine the winner of the Group award. This high-raw-score division winner logic is applied to the Restoration, Preparation and Performance Groups. If there are multiple classes within a Preservation division, the top ranked automobile in each class will be re-judged to determine the division winner.

C-2.1. Restoration Group

The grouping "restoration" implies that the entered Porsche has been rebuilt, repainted, reupholstered, recarpeted, trim re-plated, etc. in a comprehensive manner. This group is for automobiles 11 model years and older. The paint color need not be the original color but should be period correct* for maximum originality points. The upholstery need not be the original color, fabric, vinyl or leather, but should be period correct* for maximum originality points. The engine and/or transaxle may have been upgraded or replaced entirely, but should be period correct* for maximum originality points. Optional items such as radios, wheels, fog lights, etc. may be added as long as they are period correct* in terms of manufacture, color, finish, style, etc. Porsches that do not fit this description (e.g. not comprehensively restored) do not belong in this

2012 PORSCHE CLUB OF AMERICA COMPETITION RULES

group. The Kardex (build data sheet), Certificate of Authenticity or Monroney Label (window sticker) is not required and will not be examined by the judges. Exception: if, in the opinion of the judges, there is a question of originality or authenticity of an item, the participant may produce any type of documentation he or she may have at the time of judging to help in the decision process.

*Period correct is defined as the paint color, interior color and fabric, optional equipment and other parts that were available from the factory for that specific year and model range including optional paint and interior colors that could have been ordered.

Reference Judging Standards C-5.1.(a) for further class information.

Classes for Restoration Group

There will be "Full" and "Touring" classes. Full classes are identified with the suffix "F" and Touring classes are identified with the suffix "T" following each class number (i.e. RS02F or RS05T). For a definition of "Full" or "Touring," see Appendix I. Classes are created from the following classifications, which include Limited Production models where applicable.

RS01	356 & 356A
RS02	356B & 356C
RS03	912, except 912E; 1965 – 1973 911
RS04	1974 – 1989 911 & Turbo; 912E
RS05	1989 911 C4; 1990 - 2002 911 & Turbo
RS06	914/4 & 914/6
RS07	1977 - 1988 924, 924 Turbo & 924S; 1983 - 1991 944 & Turbo 1992 - 1995 968
RS08	1978 - 1995 928
RS09	1997 - 2002 Boxster (986)

All automobiles entered in "Full" will be eligible for the "PCA Restoration" group award and PCA "Level of Achievement" awards. Level of Achievement awards will be distributed regardless of class finishing position and are based on raw scores.

Divisions for Restoration Group

There are four divisions in Restoration Group.

1. All 356 including Limited Production
2. All 911/912 from Introduction through Model Year 2001 including Limited Production
3. All 914 including Limited Production
4. All 924/944/928/968/986 from Introduction through Model Year 2001 including Limited Production

C-2.2. Preservation Group

Preservation Group – Division 1 – 5

The grouping "preservation" implies that the entered Porsche has been maintained in its original condition, with evidence that the automobile has been reasonably used (driven) and not simply stored. This group is for automobiles 21 model years and older. A demerit will be given for automobiles that are not driven to the Parade. The Preservation Group has both cosmetic and mechanical connotations. It implies that the entered Porsche has most, if not all, of its original parts and surfaces (at least 75% original factory applied paint, upholstery and carpet). The paint color must be the original color. The upholstery and carpet must be the original color and fabric, with no substantial replacement. The engine and transaxle must be original with no visible upgrades. Non-standard reproduction parts are subject to demerits (if the judge can tell the part is a reproduction, by definition, it is non-standard).

Preservation Group – Division 6

This Division is for automobiles model year 1991 or older and with less than an average of 1000 miles per model year age of the automobile. Automobiles entered in this Division will not be penalized for not being driven to the Parade. Automobiles in this Division are low mileage, basically non-driven and mostly stored. There will be no penalty assessed based on the lack of mileage or lack of being driven. All other aspects and requirements, as stated for Divisions 1 through 5 above, will apply.

Reference Judging Standards C-5.1.(b/b.1) for further class information.

Classes for Preservation Group

All entrants in this group are designated "touring." All classes are identified with the suffix "T" following each

class number. Classes are created from the following classifications, which include Limited Production models where applicable.

PS01T	356
PS02T	912, except 912E; 1965 - 1973 911
PS03T	1974 - 1983 911 & Turbo 912E
PS04T	1984 - 1992 911 & Turbo
PS05T	914/4 & 914/6
PS06T	1977 - 1988 924, 924 Turbo & 924S; 1983 - 1991 944 & Turbo 1992 968
PS07T	1978 - 1992 928

The following classes are for low mileage preserved automobiles:

PS08T	1949 - 1976 356, 912, 911, 914 (all)
PS09T	1977 - 1992 911 (all)
PS10T	1977 - 1991 924, 944 (all) 1978 - 1992 928 (all) 1992 968

All automobiles entered in the Preservation Group Divisions 1 - 6 will compete using a complete six-component inspection. Divisions 1 - 5 will be eligible for the "PCA Preservation" group award. For the 2012 Salt Lake City Parade, automobiles entered in the Preservation Group Division 6 (Original Division) will not be eligible for the "PCA Preservation" group award. All classes will be eligible for class and division awards.

The Kardex (build data sheet), Certificate of Authenticity or original Monroney Label (window sticker) for automobiles in the Preservation Group is required and will be examined by the judges. See Appendix III for instructions for obtaining the build data for your Porsche and samples of acceptable versions of the various documents. Other documents may be used as proof of authenticity if, in the opinion of the judges, such documentation substantiates the automobile's authenticity. Automobiles without such documentation can be shown but will not be judged. It is recommended that any documented history of the automobile that the owner might have, including date of acquisition, should be available in case any questions that may arise during judging.

Divisions for Preservation Group

There are six divisions in Preservation Group.

1. All 356 including Limited Production

2. All 911/912 from Introduction through Model Year 1983 including Limited Production

3. All 911 1984 from Introduction through Model Year 1992 including Limited production

4. All 914 including Limited Production

5. All 924/944/928 from Introduction through Model Year 1992 including Limited Production

6. Originality Automobiles (PS08T/PS09T/PS10T from Introduction through Model Year 1992 including Limited Production

C-2.3. Preparation Group

The grouping "preparation" implies the entered Porsche has been maintained similar to original. This group is for automobiles that are 20 model years old or newer. Judging emphasis is on preparation and cleanliness. Originality will not be judged. The Kardex (build data sheet) or other documentation for the automobile is not required and will not be examined by the judges.

Reference Judging standards C-5.1.(c) for further class information.

Classes for Preparation Group

There will be "Full" and "Touring" classes. Full classes are identified with the suffix "F" and Touring classes are identified with the suffix "T" following each class number (i.e. PP05F or PP11T). For a definition of "Full" or "Touring," see Appendix I. All automobiles entered in "Full" will be eligible for the "PCA Preparation" group award.

Classes are created from the following classifications, including Limited Production models where applicable.

Model Year 2003 through Model Year 2012:

PP01	911 Carrera (997) & Turbo; 911 Carrera (991)
PP02	911 Carrera (996) & Turbo
PP03	Boxster (986/987), Boxster Spyder
PP04	Cayman, Cayman S
PP05	Cayenne
PP06	Carrera GT
PP07	Panamera

Model Year 1993 through Model Year 2002:

PP08	911 Carrera (incl. 993, 964, 996) & Turbo
PP09	928
PP10	968
PP11	Boxster (986)

Divisions for Preparation Group

There are two divisions in Preparation Group.

1. All Series Model Years 2002 through 2011
2. All Series Model Years 1992 through 2001

C-2.4. Performance Group

The grouping “performance” implies the entered Porsche is either a Thoroughbred Racer, Limited Production automobile, Modified automobile or a Street Modified automobile as defined in Appendix I. Judging emphasis is on preparation and cleanliness. Originality will not be judged. The Kardex (build data sheet) or other documentation for the automobile is not required and will not be examined by the judges.

Reference Judging standards C-5.1.(c) for further class information.

Classes for Performance Group

There will be “Full” and “Touring” classes. Full classes are identified with the suffix “F” and Touring classes are identified with the suffix “T” following each class number (i.e. PF01F or PF03T). For a definition of “Full” or “Touring,” see Appendix I. All automobiles entered in “Full” will be eligible for the “PCA Performance” group award.

Classes are created from the following classifications (See Appendix I class definitions), including Limited Production models where applicable.

PF01	All Thoroughbred Racers
PF02	All Series Modified
PF03	All Series Street Modified

Divisions for Performance Group

There are three divisions in Performance Group.

1. All Thoroughbred Racers
2. All Series Modified
3. All Series Street Modified

For a definition of Thoroughbred Racer, Modified or Street Modified, see Appendix I.

C-3. PREPARING YOUR PORSCHE

Advance preparation of concours entries is usually made by entrants prior to arrival at the Parade. Final preparations are usually made after arrival at the Parade. (See C-4. (d) “Cleaning.”)

C-4. COMPETITOR'S RULES

- (a) Each automobile must enter the Concours at its designated entry gate. Each automobile must proceed to its proper location under its own power, without assistance of any kind. All automobiles must remain in position until the end of the protest period, except that any automobile that is protested during that period must remain until dismissed by the Protest Committee. Each automobile must leave the Concours by its designated exit gate.
- (b) Each automobile must be in its assigned display position at the time judging begins.
- (c) Promotional Activities – “For Sale” signs, promotional materials, and/or commercial activities will not be permitted in the display area.
- (d) Cleaning – Last-minute preparation, as defined in the Parade Supplementary Regulations, will be allowed on the display site until judging begins. However, cleaning equipment and supplies (except for light dusting materials), spare parts and un-displayed items will not be allowed in the display area during judging. Contestants will be notified five minutes prior to the beginning of the official judging. Once judging begins (on any automobile), only light dusting of the automobile will be permitted for the duration of the event. Violation of the “light dusting” or “site cleanliness” rules will result in disqualification from the event.
- (e) Assemblies – Each automobile will be displayed as an assembled unit. Parts such as bumpers, tops, hubcaps, etc. must be attached to the automobile in their normal positions.
 - (e.1) Cayman/Boxster's will have their engine covers removed prior to the start of the “light dusting” period (see C-4. (d)) above.
- (f) Entrant/Judge Interface - An automobile may be shown only by the Parade entrant(s) who shall be the sole interface between the automobile and the judging team. No other individual may assist during the judging period. Entrant(s) must be present at concours and with the automobile during all judging activities. Entrant(s) who are involved in judging or timing/scoring may designate another individual to represent them in this capacity.
- (g) Automobile Numbers – Assigned automobile numbers (center of windshield only) must be in place before entering the concours site and during the event.

C-5. JUDGING

For all groups, no demerits shall be given for properly applied factory recall modifications (the burden of proof of proper application is upon the entrant), or for removal of transportation (e.g. factory to distributor/dealer) protection. Non-original equipment safety items added to the automobile (e.g. aftermarket seat belts, fire extinguisher) shall not be judged.

C-5.1. Judging Standards

- (a) Restoration Group – This group is for automobiles 11 model years and older. Judging emphasis is on authenticity of the restoration and on presentation. Restoration implies that the entered Porsche has been repainted, reupholstered, re-carpeted and non-service items such as seals and trim replaced in a comprehensive manner. Non-standard parts are subject to loss of points. 50% of the potential points for each item will be assigned to originality/restoration and 50% to presentation of that item. Any item departing from original shall be penalized no more than 50% of the allowed points for that item. If, in the opinion of the judge or judges, there is a part, color, trim, wheel, etc. that is non-standard or not period correct, the burden of proof will be on the entrant. The build data sheet or other documentation for the automobile is not required and will not be examined by the judges.
- (b) Preservation Group (Divisions 1 – 5) – This group is for automobiles 21 model years or older and reasonably driven. Emphasis is on preservation of the automobile, maintained in its original condition. A demerit is to be given for automobiles not driven to the Parade. In addition, judging of automobiles in this group will take into account the overall “utilization” of the Porsche as intended by the Porsche factory. Ownership and preservation of an automobile with reasonable mileage shall be considered superior to an automobile simply “stored” to avoid usual wear encountered from normal use. Proof of authenticity such as Kardex (build data sheet), Certificate of Authenticity or original Monroney Label (window sticker) is required for the automobile to be judged and will be examined by the judges. Other documentation may be used as proof of authenticity if, in the opinion of the judges, such documentation substantiates the automobile’s authenticity. In the case of two automobiles being equal in the opinion of the judges, length of ownership will be considered. The

judges rating for the chassis (if judging is requested) will not be altered due to the presence of fresh road dirt or signs of recent use.

- (b.1) Preservation Group (Division 6) – Judging for this division is to be the same as C-5.1.(b) except that the judges are not to penalize the automobile for not being driven to the Parade. This division is for automobiles with less than an average of 1000 miles per model year age of automobile. No penalties will be given for the low odometer mileage or for the fact that these automobiles are basically non-driven and mostly stored.
- (c) Preparation Group - This grouping contains the contemporary Porsches (newest 20 model years). Primary judging emphasis is on preparation (presentation, cleanliness). Originality is not judged. The build data sheet or other documentation for the automobile is not required and will not be examined by the judges.
- (d) Performance Group - This grouping contains the Thoroughbred Racers, Limited Production, All Series Modified and All Series Street-Modified automobiles. Primary judging emphasis is on preparation (presentation, cleanliness). Originality is not judged. The build data sheet or other documentation for the automobile is not required and will not be examined by the judges.

C-5.1.1. Judges. Each automobile will be inspected by a team of judges, approved by the PCR Committee. Judges, including the Head Judge, will have had experience on a national or multi-regional level, or the equivalent, as a judge and/or entrant.

C-5.1.2. Inspection of Automobiles

- (a) Restoration/Preparation/Performance Groups - The judge may ask that items such as caps, lids, and covers be removed for the purpose of inspection provided no tools are required unless needed to gain specific access to the spare tire or the engine compartment. (The judge may not remove any item from the automobile.) For the Restoration, Preparation or Performance Groups, the following components will be judged:
 1. Exterior
 2. Interior
 3. Engine

4. Storage
5. Chassis, Front (Full category)
6. Chassis, Rear (Full category)

(b) Preservation Group - The entrant may volunteer to remove caps, lids, covers for inspection by the judges, provided no tools are required unless needed to gain specific access to the spare tire or engine compartment. (The judge may not request such items be removed, nor remove any item from the automobile.) For Preservation Group, the following six components may be judged:

1. Kardex (or other required documentation) and accompanying documentation (data plates, color code plates, etc.)
2. Exterior
3. Interior
4. Engine
5. Storage
6. Chassis

C-5.2. Judging Procedures

The judging procedures are to be described on information sheets provided to Concours entrants at on site Parade registration/check-in.

C-5.2.1. Removal of Caps/Covers/Lids

C-5.2.1.1. Restoration/Preparation/Performance Groups. The judge may ask that items such as caps, lids, and covers be removed for the purpose of inspection provided no tools are required unless needed to gain specific access to the spare tire or the engine compartment. (The judge may not remove any item from the automobile.) **Boxster and Cayman owners are reminded that their engine lids will be removed as part of the automobile inspection.**

C-5.2.1.2. Preservation Group. The entrant may volunteer to remove caps, lids, and covers for inspection by the judges, provided no tools are required. (The judge may not request such items be removed, nor remove any item from the automobile.)

C-5.2.2. Judging Sequence

C-5.2.2.1. Restoration/Preparation/Performance Groups. Full Concours Category/Touring Category - The same team will judge all automobiles in a given division except when a division must be split due to the high number of entries in the division. Each class in the division will be

judged in its entirety before beginning inspection of other classes in the division. Each judge operates independently, with responsibility for only one component of the automobile (e.g. interior). Judging teams will not take any lengthy breaks, such as for lunch, during the judging of a class. Teams that have completed judging their Full Concours divisions may also judge classes in Touring.

C-5.2.2.2. Preservation Group. The Preservation Group judging process will be primarily a “hands-off” process employing a three or five (based on availability of qualified judges) person team per division, judging each automobile as a focused team, with all judges examining each judging component of each automobile. The same team will judge all automobiles in a given division except where divisions are split or when precluded by time limits.

Example: all judges will, as a team, examine the exterior fit, finish, trim, etc., with discussion as necessary. Then, as a team, they will examine the interior, then the engine, etc., discussing each particular component of the automobile with other judges as necessary during the examination.

The judging time will vary, with a minimum and a maximum time period (based on number of entrants), to judge each automobile. Interaction with the owner (initiated by and terminated by the Team Chief Judge) and examination of the automobile’s documentation are integral parts of the Preservation Group judging process. The time taken for interaction with the owner and for examining the documentation is not to be considered part of the judging time.

C-5.2.2.3. Judging Procedure for Split Classes. When more than one team of judges will be required, due to the large number of entries in a given class, the following procedure will be implemented. The class shall be split amongst the different judging teams. The “best” entries from each portion of the split will be re-judged by a new team of judges that may be composed of judges from each of the previous teams and/or new judges. (Only the second set of scoring sheets will be given to the re-judged entrants.) The number of “best” entries from each portion of the split class should be equal to half the number of trophies to be distributed (See G-11.1., Class Awards (e.g., if the total number of entries in the class is 14, six trophies will be awarded; therefore, three entries from each portion of the split class will be re-judged).

C-5.2.3. Last Minute Preparations. The preparations to be allowed on the display site must be determined and rules must be formulated for inclusion in the Parade supplementary regulations. The supplementary regulations shall also include instructions regarding the removal of cleaning paraphernalia and spare parts from the display area, including any related time limitations and the identification of any storage area, if provided, for contestants who do not have a safe place to store such items.

C-6. SCORING

C-6.1. Forms

Entrants are responsible for bringing the concours forms furnished at the on site Parade registration/check-in to the event. The forms will include a display card, a Master Score Sheet, and detailed score sheets. An announcer's card may also be provided. Entrants should complete all applicable portions of the forms before judging begins. Official score sheets, or reasonable copies thereof, shall be returned to each entrant. Samples of the score sheets that must be used are in Appendix IV.

C-6.2. Bonus Points (Preparation/Performance Group-Street Modified Only)

- (a) Bonus points for mileage from the entrant's home town to the city in which the Parade is held, based on Rand-McNally official highway mileage charts, or equal, will be added to the raw score as follows: (after 150 miles) bonus of one-tenth (0.1) point for each 15 mile increment up to two percent of total raw score; shipped, towed or trailered in any manner; no points. These points only apply to class awards. For division and group awards, mileage points are not included.

C-6.3. Tied Scores (Restoration Group/Preparation Group/Performance Group)

Tied scores will be broken by comparing the tied automobile's scores for each of the following areas:

- (1) Percentage of raw exterior score
- (2) Percentage of raw interior score
- (3) Percentage of raw engine score
- (4) Percentage of raw storage score
- (5) Percentage of raw chassis front score
(full Concours only)
- (6) Percentage of raw chassis rear score
(full Concours only)

The automobile winning the most judging areas will be awarded the higher finishing position. In the event a tie still exists, scores for each of the judging areas will be compared in the order listed above. The first automobile having the highest score on the first judging area at which the scores differ will be awarded the higher finishing position.

C-6.4. Posting of Scores

Concours scores shall be posted at the event site within one hour after all properly completed score sheets for each class has been received by Scoring. Copies of official score sheets shall be returned only to the entrant at time of posting. The results of the judging shall not be disclosed by the organizers and/or judges to any other competitor.

The Group Award judging will begin after all class competition scores are posted and copies of each entrant's score sheets have been returned. (See G-9.4. "Protests.")

Autocross

The Parade driving event will be an autocross. It will be an all forward motion, skill autocross with a rolling start and finish. Automobiles will be timed while driving a course laid-out on a paved area. Safety will be of paramount importance in the design and conduct of the event.

A-1. REFERENCED RULES

The rules referenced below apply to the autocross.

- (a) Eligibility. (See G-2.1. through G-2.6.)
- (b) Protests. See G-9.
- (c) Awards. See G-11.1. and G-11.3.
- (d) Entrants must complete on-site Parade registration/check-in before the event or they will not be allowed to compete. Entrants classification or classification changes must occur no later than the day before the event starts. (See G-2.4.1.)

A-2. CLASSIFICATION

Drivers are responsible for properly classifying their automobiles. Refer to G-5.2. "Misclassification", G-3.2. "Questions", and G-9.5.3. (b) "Automatic Disqualifications".

A-2.1. Categories

There are four categories of classes – Showroom Stock, Production, Improved and Modified. Categories are related to automobile configuration.

The Showroom Stock (S) Category contains classes of automobiles as normally delivered and specified for use in the United States and Canada. Factory options as normally available for a specific model year are permitted. Certain factory and/or dealer installed equipment/ options will move an automobile out of S and into Production or higher as specified in the Modifications Allowed List (Appendix V) table so as to maintain the intent and integrity of the Showroom Stock classes.

The Production (P) category contains automobiles (as normally delivered to the United States and Canadian public through authorized sales outlets of the manufacturer) plus others with limited performance-affecting

changes from stock.

The Improved (I) category contains automobiles with more substantial performance-affecting changes from standard (stock) specification, whether changed by the factory, dealer or owner. These modifications have defined limits. These automobiles are classed according to their number of cylinders and actual displacement.

The Modified (M) category contains automobiles that have performance-affecting modifications outside of the limits of the Improved category and for race automobiles (factory-built or otherwise). These automobiles are classed according to their specified number of cylinders and actual displacement.

A-2.2. Classes

Each category is divided into classes, grouping automobiles with similar performance potential. Each class is divided into separate men's and ladies' groups for scoring purposes. Classes prefixed with "S" are for Showroom Stock, those with "P" are Production Classes, those with "I" are Improved Classes and those with "M" are Modified Classes. Men's and Ladies classes are designated with a suffix "M" or "L" respectively as appropriate for each class as designated in the Class Chart below (example: S01M, P08L or M04M).

Showroom Stock classes are available for a limited number of recently manufactured automobiles. Those automobiles exceeding the Showroom Stock class allowances, not listed in Showroom Stock or not considered factory race cars are considered Production automobile models and are initially assigned to a Production class. Those individual automobiles with significant modifications are "progressed" into classes with higher performance potential. Modifications are discussed under "Class Progression" below. The numerical assignments of the classes do not necessarily indicate relative performance potential between classes. Factory and non-factory race cars are considered modified and are classed by the number of cylinders and actual displacement.

These classes, plus those reserved exclusively for progressed cars, are presented in the Class Chart. For the purpose of automobile classification, factory options as normally delivered for a specific automobile and/or model year are

2012 PORSCHE CLUB OF AMERICA COMPETITION RULES

permitted. Certain factory and/or dealer installed equipment/options will move the automobile out of Showroom Stock or Production. This includes R-rated tires even if they were on the automobile as delivered. However, those dealer and factory options that are not considered to improve performance are allowed in the Showroom Stock and Production classes (i.e., trim packages, air-conditioning, etc.). Showroom Stock or Production classes are also the starting point in the determination of final classification of the automobiles that have been changed from stock. Production based “racing” automobiles will be classed according to their initial car type and the modifications they have as specified in these rules.

If an automobile is not a United States-specification automobile, the entrant must be able to prove that the automobile is equivalent to the respective Production automobile (as delivered to the United States public through authorized sales outlets of the manufacturer) to qualify for Production classification or equivalent to the respective Improved automobile to qualify for Improved classification; otherwise the automobile will be classified in the Modified category. DOT and/or EPA Certification alone do not make an automobile equivalent to a U.S. specification automobile for the purposes of the PCR's.

CLASS CHART

A-2.2.1. Showroom Stock Category

- S01: 968 (1992-1995); 911 Carrera 2 (1964:1990-1994), Carrera 4 (1964:1989-1994), All; RS America (1993-1994), All
- S02: Boxster (1986:1997-2004)
- S03: Boxster S (1986:2000-2004)
- S04: Boxster (1987:2005-On), Cayman (2006-On)
- S05: Boxster S (1987:2005-On), Cayman S (2006-On)
- S06: 911 Carrera (1993:1995-1998), All except Turbo
- S07: 911 Carrera (1996:1999-2005), All except 996 Turbo/GT2/GT3; 911 Carrera 2/4 Turbo (1965:1990-1994), All
- S08: 911 Carrera (1997:2005-On), All except 997 Turbo/GT2/GT3; 911 Carrera (1991:2012-On), All except 991S, 997S (2005-2009) without X51, All; 993 Turbo, All
- S09: 911 Carrera (1997S:2005-2009) with X51, All; 997S (2010-On), All; 997 GTS/Speedster (2010-On), All; 991S (2012-On), All; 996 Turbo, All except 996 GT2; Boxster Spyder (2010-On), All; Cayman R (2011-On), All
- S10: 911 Carrera 996/997 GT2 (2002-On), All; 996/997 GT3 (2004-On), All; 911 Turbo (1997:2006-On), All; Carrera GT (1980:2004-2005), All

- S11: Cayenne, All; Cayenne S (2003-2010 except GTS), All; Panamera (2011-On), All, Cayenne Hybrid (2011-On), All
- S12: Cayenne GTS, All; Cayenne S (2011-On), All; Cayenne Turbo (2003-On), All; Panamera S (2011-On), All; Panamera Turbo (2011-On), All

A-2.2.2. Production Category

- P01: 356, All; 912/912E, All
- P02: 914/4, All; 924, All
- P03: 924S 2.5, All; 924 Turbo (931), All; 944, All; 944S, All
- P04: 944 Turbo (951), All; 944S2, All; 968, All; 928, All
- P05: 911 (1965-1971), All; 914/6, All
- P06: 911 (1972-1977), All
- P07: 911SC (1978-1983), All
- P08: 911 Carrera 3.2 (1984-1989), All; 911 Speedster (1989)
- P09: 911 Carrera 2 (1964:1990-1994) and Carrera 4 (1964:1989-1994), All; American Roadster, All; RS America (1993-1994), All; 911 Carrera (1993), All; 911 Turbo (1976-1989), All
- P10: 911 Carrera (1996), All except Turbo/GT2/GT3; 997 (2005-On), All except 997S/Turbo/GT2/GT3; 911 Carrera (1991:2012-On), All except 991S; 911 Turbo (1965 & 1993:1990-1998), All
- P11: 911 Carrera (1997S:2005-On), All; 997 GTS/Speedster (2010-On), All; 991S (2012-On), All; 911 Turbo (1996: 2001-2005) except 996 GT2, All; Boxster Spyder (2010-On), All; Cayman R (2011-On), All
- P12: 911 Carrera 996/997 GT2 (2002-On), All; 996/997 GT3 (2004-On), All; 911 Turbo (1997:2006-On), All; Carrera GT (1980:2004-2005), All
- P13: Boxster (1986:1997-2004), All
- P14: Boxster S (1986:2000-2004), All; Boxster (1987:2005-On), All; Cayman (2006-On), All
- P15: Boxster S (1987:2005-On), All; Cayman S (2006-On), All
- P16: Cayenne, All; Panamera, All

A-2.2.3. Improved Category

- I01: Progressed Cars (All 4 Cylinder, up to 1999cc; 1800 pounds minimum)
- I02: Progressed Cars (All 4 Cylinder, 2000cc up to 2699cc; 2500 pounds minimum)
- I03: Progressed Cars (All 4 Cylinder, 2700cc and above; All 6 Cylinder, up to 2399cc; 2200 pounds minimum)
- I04: Progressed Cars (All 6 Cylinder and above, 2400cc up to 3199cc; All Turbo/Supercharged 4 Cylinder; 2150 pounds minimum)

- I05: Progressed Cars (All 6 Cylinder and above, 3200cc and above; 2700 pounds minimum); (All Turbo/Supercharged 6 cylinder and above; 2500 pound minimum)

A-2.2.4. Modified Category

- M01: Progressed Cars (All 4 Cylinder, up to 1999cc)
 M02: Progressed Cars (All 4 Cylinder, 2000cc up to 2699cc)
 M03: Progressed Cars (All 4 Cylinder, 2700cc and above; All 6 Cylinder, up to 2399cc)
 M04: Progressed Cars (All 6 Cylinder and above, 2400cc up to 3199cc; All Turbo/Supercharged 4 Cylinder)
 M05: Progressed Cars (All 6 Cylinder and above, 3200cc and above); (All Turbo/Supercharged 6 cylinder and above)

A-2.3. Class Scoring

All automobiles in a class must run in the same time frame. Small classes may be combined for run-group efficiency, but the classes will remain separate for scoring and trophies.

A-2.4. Class Progression

Showroom Stock automobiles are not permitted any modifications beyond A-2.5.3. and A-2.5.4.

For Production category automobiles, the classification of your automobile depends not only on the model but also on the type of changes (if any) made to or options on the automobile. Improvements and alterations may cause your automobile to progress into a more competitive class.

Some modifications are "free," that is allowed without effect on classification. Other modifications from stock are considered to affect performance and therefore may move the automobile into any of the Production, Improved or Modified classes depending on the performance effect of the modification.

The Modifications Allowed List provides an overview, but not a definition, of what modifications are allowed for what categories. Each category section will define the limits or allowances for particular items as listed below. If a modification is not specifically listed, it is not allowed in that category except in Modified. See Appendix V for the Modifications Allowed List.

A-2.5. Allowances

Allowances are divided up into five categories: Free,

Showroom Stock, Production, Improved and Modified.

IF THE PCR'S DO NOT SPECIFICALLY PERMIT A MODIFICATION, IT IS NOT ALLOWED EXCEPT IN MODIFIED.

Some modifications are "free," that is, allowed without effect on classification. If certain modifications specified in the text are performed on your automobile, you will be moved to the Production, Improved or Modified class where that modification is permitted. In Modified, the rules specify the minimum requirements necessary to compete. General automobile technical specifications are listed in Appendix VI.

A-2.5.1. Engine Swaps. Only Porsche automobiles with Porsche-based engines and transmissions may enter the autocross.

A-2.5.2. Update/Backdate Modifications (Production/Improved). Major assemblies, such as engines and transmissions, may be substituted if the parts are from the same series automobile. Some changes affect classification; others do not.

- (a) Changes Within Model Range: Automobiles may be updated or backdated without effect on classification provided the specifications remain within the boundaries of the model range for the automobile. Model ranges are defined in the chart below. Major specifications are given in Appendix VI.

MODEL RANGES

Series	Models	Year
356:	356 Super 90 & SC	All
	Carrera-1500 & 1600	All
	Carrera-2000 GS.....	All
	Any Other 356 Model	All
911:	Any 911 Model.....	1965-71
	Any 911 Model.....	1972-77
	911SC	1978-83
	911 Carrera	1984-89
	911 Carrera 2/4	1989-94
	911 Carrera (993)	1995-98
	911 Carrera (996)	1999-05
	911 Carrera (996 GT2)	2002-05
	911 Carrera (996 GT3)	2003-05
	911 Carrera (997)	2005-11
	911 Carrera (997 GT2)	2008-On
	911 Carrera (997 GT3)	2006-On
	911 Carrera (991).....	2012-On

912:	912.....All
	912E.....All
914:	914/4All
	914/6All
924:	9241977-82
	924S1987-88
	924 Turbo (931)All
928:	9281978-86
	9281987-95
930:	9301976-80
	911 Turbo.....1986-89
	911 Turbo (965).....1990-94
	911 Turbo (993).....1996-98
	911 Turbo (996).....2001-05
	911 Turbo (997)2006-On
944:	944.....All
	944S.....All
	944S2.....All
	944 Turbo (951)All
968:	968.....All
986:	Boxster1997-04
	Boxster S.....2000-04
987:	Boxster2005-On
	Boxster S2005-On
	Cayman.....2006-On
	Cayman S2006-On
9PA:	Cayenne2004-On
	Cayenne S2003-On
	Cayenne Turbo2003-On
980:	Carrera GTAll
970:	PanameraAll

- (b) Changes Outside the Model Range: The degree of updating or backdating will, in most cases, affect the degree of class/category progression. Selective substitution, as opposed to complete substitution, may result in a category change. For instance, if only one or two major components (such as an engine and/or transmission) are substituted from outside the model range without completely updating or backdating the automobile, then the automobile may change categories. However, if an automobile should be completely updated or backdated, it would then be classed according to its new (substi-

tuted) model range. An example would be a 1972 911 engine installed in a 1967 chassis. Then to achieve a complete update, a 1972/1973 transmission and associated ring and pinion gear must also be installed plus the wheel base must be lengthened and the new weight must be in the 1972/1973 range. Items that do not affect performance need not be changed. Car must meet all specifications per Appendix VI.

A-2.5.3. “Free” Modifications. Safety equipment is free in all classes except Showroom Stock, provided limits of any class category are met. Items considered free include harness bars, fire extinguishers, non-factory seat belts, race seats, window nets, head rests, cut-off switches, tow hooks, seat back braces and required mounts for any of the above. In Showroom Stock, attachments points or mounts for any of these items may be left in the automobile, but the actual device will not be allowed to remain or be used if it could be considered to provide the driver or the automobile any performance advantage.

A-2.5.4. Showroom Stock Modifications. Unless otherwise specified in these rules, no alterations or modifications are allowed to these automobiles.

Only original equipment manufacturer (OEM) wheels as originally specified and OEM tire sizes as originally specified for each specific model year are permitted. All Showroom Stock class tires must have a tread wear rating of 140 or greater. Wear and tear items, excluding tires, must be comparable in construction and specifications to the originally supplied factory components. Adjustments are permitted provided no modifications and/or alterations are necessary to achieve the desired adjustment. Automobiles must run with their spare tire, jack, lug wrench, owner’s manual(s), tools, etc. Owner’s manual(s) will be used to help verify questionable equipment options and designated wheel/tire sizes.

No aftermarket equipment that might be reasonably perceived as performance affecting is permitted in these classes. Items included in this restriction include, but may not be limited to, aftermarket air filters, aftermarket exhaust systems, aerodynamic aids, computer chips, five/six point seatbelts, race seats, harness bars, roll bars, roll cages, etc.

A-2.5.5. Production Modifications. The Production category is for street automobiles altered beyond the Showroom Stock limits and older Porsches. The follow-

ing adjustments, alterations or modifications are allowed in the Production class automobiles plus what was allowed in Showroom Stock. Automobiles may be updated to another model provided all of the automobile is brought up to that models specifications.

A-2.5.5.1. Engine

- (a) Air Cleaner: The air cleaner may be removed or replaced with another type.
- (b) Modified Ignition: Any modification is permitted, provided an original type distributor is used.
- (c) Modified Carburetors: Any automobile originally carbureted may have any carburetor, provided the throttle bore and venturi dimensions are not changed from original specifications. Jet sizes may be changed. 911 models with mechanical fuel injection or Solex carburetors may change to replacement carburetors that have throttle bores no larger than 40mm. 914/912E models may be converted to carburetors with throttle bores no larger than 40mm.
- (d) Fuel Injection: No substitution of performance affecting components for mechanical fuel injection is permitted. Any DME EPROM chip may be used except for those chips programmed to alter turbo boost. No modifications to the intake manifold are allowed.
- (e) Wet Sump Modifications: If an automobile has a wet sump lubrication system, the sump may be modified to ensure a constant source of engine lubrication at the oil pickup tube. If an automobile has a dry sump lubrication system, no modifications are permitted.
- (f) Modified Oil Cooler/Filter: The addition of any oil cooler and/or filter is permitted.
- (g) Substituted Roller Bearing Cranks: For 356-based or Carrera 4-based engines, any roller bearing crank may be used. Plain bearing cranks may be substituted for roller bearing cranks. Counterbalanced cranks are permitted.
- (h) Balanced Engine: Balancing of internal engine parts is permitted.
- (i) Camshafts: The stock camshaft must be used.
- (j) Exhaust Modifications: Alternate exhaust systems are

permitted after the head(s) for automobiles with or without catalytic converters. Headers are permitted. A muffler is required. Air pumps may be removed.

- (k) Air Conditioning: Removal is permitted provided original automobile may have been delivered without it.
- (l) Overbore: Overbore is allowed up to 1.2MM(0.047").
- (m) Gasoline: Any grade of automotive gasoline available to the general public through normal retail service stations is permitted.
- (n) Clutch: Any model clutch is allowed. Rubber center clutch discs may be replaced with spring discs. The flywheel may be lightened.
- (o) Velocity Stack: Velocity stacks may be added or modified.
- (p) Compression Ratio: Engine compression ratio's may be increased up to .5 points from U.S. production specifications.
- (q) Fuel Pump: Fitting of an electric fuel pump is permitted.
- (r) Chain Tensioners/Guards: Any chain tensioner or guards are permitted.
- (s) Battery: Any battery may be used. Those automobiles delivered with two batteries may remove one.

A-2.5.5.2. Suspension

- (a) Limited Suspension Adjustments: Any adjustment of the standard suspension components is permitted, provided no machining is required for the adjustment. Factory components must be used for mounting of struts and shock absorbers to the body.
- (b) Alignment: Any adjustment may be made provided no other change is necessary to make the adjustment.
- (c) Coil Springs/Torsion Bars: Any coil spring may be replaced by any other coil spring. Any torsion bar may be replaced by any other torsion bar as long as they are of the same type and mount in the same manner without modification to the chassis or suspension components.

2012 PORSCHE CLUB OF AMERICA COMPETITION RULES

- (d) Shocks Absorbers: Any shock absorber may be used provide it has no more than a single adjustment.
- (e) Adjustable spring perches are allowed.
- (f) Sway Bars: Any anti-sway bar may be installed. Sway bar may not be adjustable from the cockpit.
- (g) Rear Camber Compensation (356 Only): Any rear camber compensating device may be used.
- (h) Bushings: Non-standard (non-elastic) suspension bushings may be used.
- (i) Shock Tower Brace: A front and/or rear shock tower brace may be used in any automobile provided that: (1) it can be quickly and easily removed, it must be a bolt-in component. Any number of attachment points may be used; (2) all attachment points are within three inches of a vertical plane passing through the top center of the shock absorber.
- (j) Spring Plates: Adjustable spring plates are permitted on any automobile not so equipped from the factory.
- (k) Tie-Rod Ends: The use of 911 Turbo tie-rod assemblies is permitted.
- (l) Hydro-pneumatic Suspension: Removal of this suspension is not only allowed but is encouraged.
- (m) A-arms: 924/944/968 series may use aftermarket a-arms provided suspension geometry is not altered.

A-2.5.5.3. Brake/Wheel/Tire

- (a) Tires: All tires must be Department of Transportation (DOT) approved. Any DOT listed tire may be used providing they have a visible tread, have DOT wear indicators and have visible tread across the entire tread surface. These may be "R" type tires. Tire aspect ratio and width is free but must fit under the stock fender wells. Tires must be marketed nationally and generally available to all competitors. The cord may not be visible before, during, or after runs. Recapped tires or re-grooved tires are not allowed. Competitors are responsible for policing the "rubbing tire" rule and protests must be made before timed runs.
- (b) Track Width: Modifications to track width are permitted provided no modifications to the automobile,

other than increasing the stud length, are performed. Increase may not be more than 1.0" over stock. Only 356 models with drum and very early disc brakes may use individual spacers for each wheel stud.

- (c) Brakes: Pads, linings, and brake lines of any manufacture may be used. Any type of brake cooling may be used. Rotors may be drilled or slotted. Brake bias valve may be changed but cockpit adjustable valves are not permitted.
- (d) Increased Rim Width: Rim width may be increased up to 1.0" over the widest rim available from the factory (front and rear respectively; see Appendix V) for that model range so long as the width does not extend beyond the stock fender width as measured from the top of the tire and fits the stock fender wells.
- (e) Wheels: All wheels shall be the same diameter as available from the factory for the model range of the automobile or within an increase or decrease of 1.0" from the factory specifications.
- (f) Spare Tire: The supplied spare tire may be removed

A-2.5.5.4. Chassis/Body/Interior

- (a) Limited Fender Modifications: Fenders (including wheel openings) may be modified provided the tire-wheel-spacer combination and ride-height setting used could be used without the fender modification (i.e., could be used on an unmodified automobile of the same model and year.) In the event of a protest, the entrant must be able to prove compliance with this rule.
- (b) Interior Modifications: Any accessory, gauge, or indicator may be fitted if its purpose is to improve driver or passenger comfort or convenience and provided such items have no effect whatsoever on mechanical performance. Alternate seats may be used and floor mats may be removed. Any steering wheel is allowed.
- (c) Roll Bars: Roll bars are permitted. Full interior roll cages are not permitted.
- (d) Spoilers: Any rear spoiler, unless as delivered as a factory option, is permitted provided the leading edge of the spoiler is attached to the automobile, the spoiler is no wider than the stock body width and the spoiler doesn't exceed 5" in height from the leading edge.

- (e) Air Dams: Any front air dam, unless as delivered as a factory option, is permitted provided it does not extend to less than 3" above the ground and not forward of the front bumper.
- (f) Seam Reinforcement (914 Only): Seam reinforcement kits are permitted "free" on 914s, provided each reinforcement is limited to a single seam and that all reinforcements combined do not substantially increase the rigidity and stiffness of the chassis. It is recommended to 914 model owners to have the chassis inspected for rust on a periodic basis.
- (g) Bumpers: Bumpers may be removed on any 356 series automobile.
- (h) Weight: Automobile must meet minimum weight. Ballast is not allowed.
- (i) Bolt-on windshields: Bolt-on windshields may be removed.
- (j) Jack/Tools/Manuals: Removal of jack, tools and owners manual(s) is allowed.
- (c) Gasoline: Any gasoline is permitted.
- (d) Engine Substitution: Any Porsche engine is permitted in any automobile.
- (e) Fuel Management: Automobiles may use any fuel management/induction system including chips or other means that alter turbo boost. Turbochargers or superchargers are permitted.
- (f) Compression Ratio: Engine compression ratio's may be increased up to 1.0 points.
- (g) Battery Location: The battery may be located anywhere within the automobile.
- (h) Intake System: Any intake system may be used.
- (i) Wet/Dry Sumps: Any change or addition is permitted.

A-2.5.5.5. Transmission

- (a) Limited Slip: Only automobile models as could have been ordered from the factory with limited slip may use the same factory limited slip.
- (b) Gear Shift Linkages: Gear shift linkages may be modified or exchanged. This permits the use of a short shift kit in any automobile or the use of side-shifter transmission in any 914.

A-2.5.6. Improved Modifications. The improved category is for street vehicles with modifications beyond those allowed in the Production Category. The modifications are limited but much more liberal than those in the Showroom Stock or Production Categories. The following adjustments, alterations, or modifications are allowed in the Improved class automobiles plus what was allowed in the Showroom Stock and Production classes.

A-2.5.6.1. Engine

- (a) Mufflers: Mufflers may be removed provided this is permitted by the event organizer and the local authorities/jurisdiction.
- (b) Ignition: Any ignition system is allowed.

A-2.5.6.2. Suspension

- (a) Shocks Absorbers: Multi-adjustable or remotely adjustable shock absorbers are permitted.
- (b) Camber Plates: Camber plates are permitted. Machining of factory mounting points is permitted to allow greater suspension adjustment.
- (c) Raised Spindle: Raised spindles are permitted on strut type suspensions.
- (d) Suspension Mounts: Any suspension mount may be used provided the number of mounting points and mounting locations remain as factory.
- (e) Suspension Arms: Any suspension arm may be used provided use requires no other automobile modifications. For example, this includes the use of any lower control arm, tie-rod assembly and/or bump steer kit.

A-2.5.6.3. Wheel/Brake/Tire

- (a) Brakes: Any brake modifications are permitted. Any brake biasing valve is permitted.
- (b) Tires: Any DOT tire is permitted. The cord may not be visible before, during or after official timed runs.
- (c) Track Width: Modifications to track width are permitted up to 2.0" over stock. Only 356 models with drum and very early disc brakes may use individual spacers for each wheel stud.

2012 PORSCHE CLUB OF AMERICA COMPETITION RULES

- (d) Increased Rim Width: Rim width may be increased up to 2" over widest rim available from the factory (front and rear respectively; see Appendix V) for that model range so long as the width does not extend beyond the fender.

- (e) Wheels: Wheels may be any diameter.

A-2.5.6.4. Chassis/Body/Interior

- (a) Roll Bars/Roll Cages: Roll bars or full interior cages are permitted.
- (b) Spoilers: Any spoiler is permitted.
- (c) Air Dams: Any front air dam is permitted.
- (d) Interior: Automobile must have dashboard, windows (glass or plexiglass), visors (if originally equipped), headliner, and door panels. The original number of seats and passenger restraints must be present. Removal of mats and loose carpeting is allowed (i.e., what isn't originally screwed and/or glued down). Headlights, taillights, brake lights and turn signal lights must be operational.
- (e) Bodywork: The use of fiberglass or other material body components is permitted for the following components: hoods (front and rear), rear deck lids, bumpers and rocker panels.
- (f) Fenders: Fenders may be altered to allow fitting of alternative wheels and tires.
- (g) Fuel Tanks: Fuel tanks may be changed and/or relocated.
- (h) Weight: Automobiles must meet the minimum weight for its class as autocrossed, without the weight of the driver. Ballast may be added to meet the minimum weight. Ballast must be securely bolted or attached inside the vehicle. Scales will be available, if necessary.

A-2.5.6.5. Transmission

- (a) Transmission: Any Porsche based transmission is permitted.
- (b) Transaxle gear ratios. Any ratio set may be used outside of the specified gear set. Ring and pinion may be altered.

- (c) Limited Slip: Any limited slip may be used.

A-2.5.7. Modified Modifications. The modified category includes all automobiles modified beyond the allowable limits specified in the Showroom Stock, Production and Improved categories as well as some Limited Production and "tuner" automobiles. These rules provide the minimum that is required for the automobile to compete in this category. Some items are specified that are not allowed in this category. Unless defined as a production vehicle with complete documentation proving so, all racing, rally and special non-production Porsche models shall be included in this category.

A-2.5.7.1. Engine

- (a) Engine: A Porsche based engine is required.
- (b) Displacement: The displacement may be increased to that of the maximum in the class.
- (c) Fuel Management: Modifications to the fuel injection or carburetion system are free. The use of turbochargers or superchargers other than those used in production is permitted by class allowance. Modified boost pressure is permitted.
- (d) Ignition: Any ignition system is permitted.
- (e) Nitrous Oxide Systems: These systems are not permitted.

A-2.5.7.2. Suspension

- (a) Machined Suspension: Any adjustment may be made and machining is allowed (such as machining to attain negative front camber on 356-series cars). Suspension points may be relocated.
- (b) Multi-linked Suspension: This suspension type is permitted and is free.

A-2.5.7.3. Wheels/Brake/Tire

- (a) Wheel and Tire: Any wheel and tire combination is permitted. Non-DOT tires are permitted. The cord may not be visible before, during or after official timed runs.

A-2.5.7.4. Chassis/Body/Interior

- (a) Chassis: Original Porsche based chassis, unibody or tube frame chassis is permitted.

- (b) Roll Cage: Any roll cage may be used. It may be used to connect suspension or any other component.
- (c) Bodywork: Automobile bodywork must maintain recognizable external features of the Porsche model. All four tires shall not extend beyond the fender openings at the highest point of the tire, unless the Porsche model was originally an open-wheeled design. Automobile bodywork must include a front and rear trunk or deck lid and doors.

A-2.5.7.5. Transmission

- (a) Transmission: Any Porsche based transmission is required.

A-2.5.8. Other Modifications. Any equipment, component, part, or modification which is deemed performance-affecting and which is not specified will make the automobile entered subject to reclassification to a higher class or category by the Safety Inspection team or the Protest Committee at their discretion or by protest of a competitor in the same class the automobile is competing.

A-3. COURSE

The course will be designed with the safety of the spectators, workers, entrants and their cars in mind. The course used will be reviewed and approved by the PCR Committee Chairman, the PCA Safety Chairman, and the Parade Autocross Chair. Also see I-2. "Liability", I-3. PCR COMMITTEE AND FUNCTIONS and G-2.4. "Registration Requirements".

A-3.1. Boundaries

The autocross boundaries will be defined by existing terrain, edge of pavement, clearly marked white lines, pylons or a combination of these.

A-3.2. Entrance/Exit

Where the beginning and/or ending of the actual course is not the same as the start and/or finish line (to provide the rolling start and finish), such points will be clearly marked where automobiles are to stop after exiting the course to pick up timing slips and return any borrowed helmets.

A-3.3. Course Map

A map of the course, approximately to scale, will be posted and all entrants will receive a copy of the map at the Parade site final registration/check-in. The map will show

the methods used to define the course boundaries and the location(s) of the entrance and exit.

A-3.4. Safety and Impound Areas

An area will be designated for final safety check of automobiles before they enter the course. Also, an impound area will be set aside where every automobile must report after its last timed run so that competitors can see and/or examine all the automobiles in the class. See A-7. for procedures.

A-4. FLAGS

A grid official will review all flags to be used during the event with each driver. Drivers must obey flag signals or risk being removed from the event and/or disqualification.

- (a) Green – Go. The course is clear.
- (b) Red – Emergency. Pull over and stop safely.

A-5. DRIVERS SAFETY

The PCA safety inspection is basic in nature and is not intended to be a substitution for a proper technical inspection. The track worthiness of the automobile is the responsibility of the entrant(s). The safety inspection form must be complete to compete in the autocross. The inspection form will list all of the items to be inspected.

A-5.1. AUTOMOBILES AND DRIVERS

The following rules apply to all automobiles and drivers entering the autocross. Safety/tech inspection will check for compliance with the following rules.

- (a) Roll Bars/Roll Cages. Roll bars (roll cage optional) are required in all Modified category running automobiles and recommended in all open automobiles running in the Improved category. The roll bar/cage must be equipped with adequate padding in all areas potentially exposed to the driver. Roll bars/cages, when installed, must meet current PCA Club Racing rules. For more information, see the PCA Club Racing rules. For a copy of the PCA Club Racing rules, write or call the PCA Executive Office, or see www.pca.org.
- (b) Shoulder Harnesses. Non-factory shoulder harnesses may be used in an open automobile only if the automobile is equipped with a roll bar or cage and they are installed according to the manufacturer's directions.

2012 PORSCHE CLUB OF AMERICA COMPETITION RULES

- (c) Sunroofs. Sunroofs may be open.
- (d) Removable Windshields. Bolt-on windshields may be removed.
- (e) Eye Protection. Contestants must use face shields if driving an automobile without a full windshield in any class.
- (f) Removable Roof Panels/Convertible Tops. Any automobile may run with their top down. Removable roof panels must be removed or fully secured. Tilt-up style panels/sunroofs must be removed or fully closed.
- (g) Windows. The driver's/passenger's window must be either fully up or fully down.
- (h) Tires. Must be free of visible sidewall breaks. Surfaces inside the fenders will be checked for evidence of rubbing tires. The clearance between the tires and any potential rubbing point will be checked. Tires on Showroom Stock or Production automobiles must not rub against any surface during the driving event runs. Slightly rubbing tires will be permitted in the Improved and Modified classes. However, disqualification of any automobile and its drivers may result from rubbing tires that appear hazardous in the opinion of inspectors during the final safety check or course officials during the driving event runs. Tires will receive a final safety check for compliance before runs begin (i.e. tread and condition; 30 psi minimum is recommended for street tires). Tires on a given automobile must have a speed rating that meets or exceeds the potential speed for that event. See A-2.5.5.3 and individual category allowances for more information. Recapped tires are not allowed.
- (i) Loose Objects. Loose Objects: Loose objects inside the trunk(s) or passenger compartment
- (j) Wheel Covers and Trim. Snap-on wheel covers and wheel trim must be removed from steel wheels.
- (k) Clothing. Full-length pants, long sleeved shirts, socks and full shoes are recommended for all drivers. Bare feet, sandals and open-toed shoes are not permitted. Fire-resistant driving suits, gloves and driving shoes are recommended. Recommended fabrics are natural fiber (cotton, wool, silk) and PCA Club Racing approved fire-resistant fabrics. For more information, see the PCA Club Racing rules. For a copy of the PCA Club Racing rules, write or call the PCA Executive Office, or see www.pca.org.
- (l) Helmet. Each contestant must wear an approved helmet in good condition. The helmet shell must have no structural damage. The padding must be intact. The chin strap must not be frayed, and the strap attachments must be operable and securely attached. Face shields, when required, and/or used, must be made of polycarbonate plastic or the equivalent and must be in good condition. Acceptable approvals are the latest or next two most recent SA, M or K Snell Memorial Foundation, FIA 8860, SFI 31.1 and BS6658-85 Type A-FR approvals. Any helmet acceptable for PCA Club Racing is also permitted. For more information, see PCA Club Racing rules. For a copy of the PCA Club Racing rules, write or call the PCA Executive Office, or see www.pca.org.
- (m) Gas Caps. The gas cap must be securely in place.
- (n) Seat Belts. Must be present and adequate. Factory seat belts must be used in Showroom Stock classes. Use of additional belts or substitute belts/harness is only allowed as per the category allowances. A grid worker will check to assure that such seatbelt is fastened immediately before each driver enters the course. Where installation is other than original factory design, the seat belts must be installed according to the manufacturer's directions. If there is any question, it is the responsibility of the entrant to demonstrate to the tech inspector's satisfaction that the belts are properly installed. For more information, see PCA Club Racing rules. For a copy of the PCA Club Racing rules, write or call the PCA Executive Office, or see www.pca.org.
- (o) Knowledge of Flags and Procedures. No drivers will be allowed to enter the course without knowledge of the flag signals and the correct procedures.
- (p) Brakes. Brakes must be tested for pedal "fade while the automobile is stationary. Brake pad and/or lining thickness should visually be adequate for an autocross type event.

- (q) Steering and Suspension. Must not have excessive looseness, including but not limited to, steering free play, wheel bearings, etc.
- (r) Camber (356 Automobiles). Should be negative on the rear suspension if the automobile is entered in the autocross.
- (s) Wheels. Must be free of cracks. The correct number of lugs and nuts must be present. All lug nuts/wheel bolts must have a minimum thread engagement equal to one bolt diameter. All lug nuts/wheel bolts must be torqued to the manufacturer's specifications.
- (t) Fluid Leakage. No fluid leaks of any kind will be allowed.
- (u) Passenger Seat Backs. Must be suitably secured if not equipped with locking devices.
- (v) Hoods, Deck Lids and Doors. Must be fastened securely.
- (w) Exhaust System. Must be in a safe condition (i.e., no leaks, securely mounted, etc.)
- (x) Battery. All batteries must be attached securely to the frame or chassis. The positive terminal on all batteries should be covered.
- (y) Throttle Return. Throttle must be safe and positive. Throttle must return to the closed position when released manually or by the pedal.
- (z) Mufflers. All automobiles must have a functional muffler and comply with any local noise ordinances or motor vehicle laws. If the local area and the Parade Committee permits open exhausts during the autocross (for the Improved and Modified classes), the muffler may be removed at the site of the autocross.

A worker on grid or in the safety area will perform a cursory inspection (helmet, clothing, seat belts, loose objects, etc.) of all automobiles for compliance before competition begins.

A-6. AUTOCROSS RUNS

Automobiles will run in class run groups. Men's and Ladies classes of equivalent automobiles will run concurrently.

A-6.1. Schedules

Classes will run during assigned times only. The run times usually proceed from the lowest numerical Showroom Stock class (first) up through the Production classes, then the Improved classes and finishing up with the Modified classes (last).

A-6.2. Timed Runs

Each competitor will receive at least three separate official timed runs. An automobile must be re-staged between runs and a minimum of five (5) minutes must separate each of the automobiles runs. Automobiles with 3 or 4 drivers are exempt from the five (5) minute separation rule.

A-6.3. Re-Runs

Re-run(s) will be given to any driver who does not receive three official timed runs. Re-runs for timed runs must be made as soon as practical, but not later than the first part of the run time for the following group. Re-runs must be separated by at least five (5) minutes.

A-6.4. Penalties

All pylon penalties for each run or re-run will be recorded. If the driver was not at fault in hitting the pylons, e.g., swerving to avoid a collision with something/someone on the course, then those pylons will not count. The final pylon penalty assigned to a run or rerun will be the pylon penalty recorded during that run. If the driver observes a pylon(s) moved or upset by someone else, the driver should stop immediately, indicate the problem to a course worker, who will verify the problem and then proceed at a reduced speed to the grid for a rerun without penalty. The automobile should return to grid as specified in the autocross supplemental instructions and/or as specified in the driver's meeting. If the course worker verifies there is no problem, then the automobile should continue on the course knowing that the time for this run will be counted.

A-7. COMPETITOR'S RULES

Compliance with the following rules is mandatory.

- (a) Conduct/Driving. See the general rules under G-5. "Causes for Disqualification" and G-9.5.3. "Automatic Disqualifications" under "Protests". "Unsafe" driving is as determined by the event chairman.
- (b) Driver's License and Age. Every driver must be at least 16 years of age and hold a valid driver's license (see G-2.2. and G-2.4. "Registration Requirements").

- (c) Auto Safety (Tech) Inspection. All automobiles must successfully pass the safety inspection before running the event as specified in G-7.
- (d) Final Safety Inspection. Drivers and automobiles must meet the requirements of A-5. "Driver Safety" before beginning competition.
- (e) Schedules. Only times during the assigned class run time will be counted (see G-5.4. "Schedules").
- (f) One Automobile Rule. An entrant may drive only one automobile in the autocross and that must be the one registered for the event by that entrant (see G-2.6.3. "Autocross Automobiles" and G-2.6.1. "Non-Street Legal Automobiles"). Also, see G-2.3. "Entrants Per Automobile".
- (g) Passengers. Only the driver will be allowed in a competing automobile during its officially timed runs.
- (h) Pre-runs. Pre-running the course, either as a driver or passenger, will result in disqualification from the event.
- (i) Walking the course is permitted when approved by the organizers at specified times. Wheeled conveyances are prohibited except to accommodate physically impaired competitors.
- (j) Leaving/Deviations From the Course. For a run to count for awards, the driver must stay in the driver's seat and the automobile must remain on the course after passing the "Entrance" and until passing the "Exit". If all four wheels leave the course, the automobile will have left the course and will be a DNF (Did Not Finish) unless the automobile reenters the course at or before the point of exit at the time of exit. Failure to comply, whether voluntarily or for mechanical reasons, will result in a DNF. No points (or awards) will be given for a DNF run. A rerun will not be granted for a DNF.
- (k) Stopping. Failure to make a complete stop in the proper area (where marked), if required, after a timed run will result in a DNF.
- (l) Impound. Immediately after the automobile's last timed run, the automobile must be taken to the impound area and logged in. The contestant must fully open the engine compartment and the trunk

compartment (if there is one) after parking the automobile. The automobile may not be removed from impound until the end of the protest period, except that any automobile that is protested, during that period must remain until dismissed by the Protest Committee (See A-8.2.5.). Compartment(s) may not be closed until the end of the protest period, except in the event of rain. Nothing attached to the automobile may be removed from the automobile during the impound period, and nothing may be removed from the area except keys, helmets, and personal apparel and paraphernalia. After entering impound, all drivers in a class may "sign-off" indicating that they have no intentions of filing a protest. This may occur before, during or after posting of the official scores. If this happens, then the class may be released from impound prior to the end of the protest period. Contestants should remove automobiles as soon as allowed after the official impound period and ascertain that logging personnel are aware that the automobile is being removed. Failure to execute this impound procedure will result in automatic disqualification of the automobile and (See G-9.5.3.) its drivers.

- (m) Automobile Numbers. Assigned automobile numbers must be in place before running the course.
- (n) Flags. Competitors must know the flag signals prior to entering the course. Failure to obey flag signals could result in dangerous situations and/or disqualification. (If you do not know the meaning of the flags, read A-4. or ask a worker.)
- (o) Mufflers. (See G-6.2. "Mufflers")
- (p) Mechanical Changes. All changes to the automobile during competition must be made while on grid. Any mechanical changes should not interfere with the running of the event or your timed runs. Changes other than altering tire air pressure or adjusting components, such as sway bars or shocks, may require a re-tech while on grid. Any changed components must be brought with the automobile to impound.

A-8. TIMING AND SCORING

A-8.1. Timing

A-8.1.1. Equipment. The timing devices will be automatically started and stopped by the competing automobiles. The timing devices will display times with a resolution of at least 0.01 (1/100) second. A backup timing device shall

be in position, tested and available for immediate use in the event of failure of the primary timing device.

A-8.1.2. Timing Problems. In the event a timer problem occurs, the competing automobile may be flagged off the course at the discretion of the events operational crew. The automobile should proceed at a reduced speed to the grid for a rerun without penalty. The competing automobile should return to grid as specified in the autocross supplemental instructions and/or as specified in the driver's meeting.

A-8.1.3. Timing Slips. Each competitor is to receive a time slip, including time of run, penalties and/or DNF notification as applicable, at the end of each run and prior to any subsequent runs. These timing slips are not considered official. An electronic timing display may be used as a replacement for timing slips. Scores (run times plus penalties) are to be posted along with, when applicable, number and location of pylons hit, and the reporting worker station for off-course DNF, as soon as possible after each timed run (see A-8.2.5. "Posting"). Also, see G-9.5. "Protests".

A-8.2. Scoring

A-8.2.1. Official Time. The official time for a run will be the time measured by the automatic timer plus any penalties incurred. If the official time is audited, due to procedure or protest, then the official time, as originally recorded, may be changed.

A-8.2.2. Event Score. A competitor's score for the event will be the competitor's lowest official time from a minimum of three separate timed runs. Awards will be based on event scores.

A-8.2.3. Pylon Penalties. If a competitor knocks over a pylon or moves it completely outside its outline, a penalty will be incurred. All pylons will have the same penalty. The penalty will be two seconds for each pylon so moved. (See A-6.4. "Penalties")

A-8.2.4. Tied Scores Ties will not be broken. Equal awards will be given.

A-8.2.5. Posting of Final Scores. Scores for each class will be posted in the impound area after the completion of each class running. Name, number and class will be used to identify competitors. The protest period cannot begin until class scores are posted and will run for 30 minutes from that time. Also see G-9.5. "Protests", A-7. (m) "Impound" and A-8.2.1. "Official Time".

A-9. SUGGESTED NON-PARADE ZONE/REGION CLASSING

For those regions that use these rules but want a limited number of classes to align better with their participation levels, the classing charts below will allow that option. These classifications were designed with approximately less than 40 competitors (small region), 40-80 competitors (medium region) and over 80 competitors (large region). A region may also develop its own classing using the above rules but modifying the classing structure to suit participation levels.

A-9.1. Small Sized Regions

- S1: 968 (All), 911 Carrera 2 (964:1990-1994), Carrera 4 (964:1989-1994), RS America (1993-1994), 911 Carrera (993:1995-1998), Boxster (986:1997-2004), Boxster S (986:2000-2004); Boxster (987:2005-On), Cayman (2006-On), Cayenne (9PA: 2003-On), Panamera (2010- On)
- S2: Boxster S (987:2005-On), Cayman S (2006-On), 911 Carrera (996:1999-2005), 911 Carrera (997:2005-On), 997S except X51 (2005-2009), 911 Carrera (991:2012-On), all except 991S, 911C2 Turbo (965: 1990-1994)
- S3: 993 Turbo (All), 996 Turbo (Non-GT2), 997S X51 (2007-2009), 997S/GTS (2010-On), 991S (2012-On), (All), Boxster Spyder, Cayman R, 996 GT2/GT3 (2002-2005), 997 GT2/GT3/GT3RS (2007-On), 997 Turbo/Turbo S (All), Carrera GT (980:2004-On)
- P1: 356 (All), 912/912E (All), 914/4 (All), 924 (All), Cayenne (9PA:2003- On), Panamera (2010- On), 911 (1965-1969), 911 (1970-1977), 911SC (1978-1983), 914/6 (All), 924S (all), 924 Turbo (931: All), 944, (All), 944S (All), 944 Turbo (951: All), 928 (All)
- P2: 911 Carrera 3.2 (1984-1989), 911 Speedster (1989), 911 Carrera 2 (964:1990-1994), Carrera 4 (964:1989-1994), RS America (1993-1994), 944S2 (All), 968 (All), Boxster (986:1997-2004)
- P3: 911 Turbo (1976-1989), 911 Carrera, Carrera S, C4S (993:All), Boxster S (986:1997-2004), Boxster (987:2005-On), Cayman (2006-On)
- P4: 911 Carrera (996:1999-2004), 997 (2005-On), 997S except X51 (2005-2009), 911 Carrera (991:2012-On), all except 991S, 911C2 Turbo (965: 1990-1994), Boxster S (987S:2005-On), Cayman S (2006-On)
- P5: 993 Turbo (All), Boxster Spyder, Cayman R, 996 Turbo (Non-GT2), 997S X51 (2007-2009), 991S (2012-On), (All), 997S/GTS (2010-On), 996 GT2/GT3 (2002- 2005), 997 GT2/GT3/GT3RS (2005-On), 997 Turbo/Turbo S (All); Carrera GT (980:2004-On)
- I01: Improved Automobiles (All 4 Cylinder, up to

2012 PORSCHE CLUB OF AMERICA COMPETITION RULES

1999cc, 1800 pounds minimum; All 4 Cylinder, 2000cc up to 2699cc, 2500 pounds minimum; All 4 Cylinder, 2700cc and above and All 6 Cylinder, up to 2399cc, 2200 pounds minimum; All 6 Cylinder and above, 2400cc up to 3199cc, 2150 pounds minimum; All 6 Cylinder and above, 3200cc and above; 2700 pounds minimum; All Turbo/Supercharged 4 Cylinder; 2150 pounds minimum; All Turbo/Supercharged 6 cylinder and above; 2500 pounds minimum)

M01:Modified Automobiles (All 4 Cylinder; All 6 Cylinder and above; All Turbo/Supercharged 4 Cylinder; All Turbo/Supercharged 6 cylinder and above)

A-9.2. Medium Sized Regions

- S1: 968 (All), 911 Carrera 2 (964:1990-1994), Carrera 4 (964:1989-1994), RS America (1993-1994), Boxster (986:1997-2004), Cayenne (9PA:2003- On), Panamera (2010- On)
- S2: 911 Carrera (993:1995-1998), Boxster S (986:2000-2004), Boxster (987:2005-On), Cayman (2006-On)
- S3: 911 Carrera (996:1999-2004), 997 (2005-On), 911 Carrera (991:2012-On), all except 991S, 911C2 Turbo (965: 1990-1994), Boxster S (987:2005-On), Cayman S (2006-On);
- S4: 993 Turbo (All), 996 Turbo (Non-GT2), 997S except X51 (2005-2009), 991S (2012-On), (All), Boxster Spyder, Cayman R
- S5: 997S X51 (2007-2009), 997S/GTS (2010-On), 996 GT2/GT3 (2002-2005), 997 GT2/GT3/GT3RS (2007-On), 997 Turbo (All), Carrera GT (980:2004-On)
- P1: 356 (All), 912/912E (All), 914/4 (All), 924 (All), Cayenne (9PA:2003- On), Panamera (2010- On)
- P2: 911 (1965-1969), 911 (1970-1977), 914/6 (All), 924S (all), 924 Turbo (931: All), 944 (All), 944S (All)
- P3: 911SC (1978-1983), 911 Carrera 3.2 (1984-1989), 911 Speedster (1989); 944 Turbo (951: All), 928 (All)
- P4: 911 Carrera 2 (964:1990-1994), Carrera 4 (964:1989-1994), RS America (1993-1994), 944S2 (All), 968 (All), Boxster (986:1997-2004)
- P5: 911 Turbo (1976-1989), 911 Carrera, Carrera S, C4S (993:All), Boxster S (986:1997-2004), Boxster (987:2005-On), Cayman (2006-On)
- P6: 911 Carrera (996:1999-2004), 997 (2005-On), 911 Carrera (991:2012-On), all except 991S, 911C2 Turbo (965: 1990-1994), Boxster S (987S:2005-On), Cayman S (2006-On)

- P7: 997S except X51 (2005-2009), 991S (2012-On), (All), 993 Turbo (All), Boxster Spyder, Cayman R
- P8: 996 Turbo (Non-GT2), 997S X51 (2007-2009), 997S/GTS (2010-On), 996 GT2/GT3 (2002- 2005), 997 GT2/GT3/GT3RS (2005-On), 997 Turbo/Turbo S (All), Carrera GT (980:2004-On)

I01: Improved Automobiles (All 4 Cylinder, up to 1999cc, 1800 pounds minimum; All 4 Cylinder, 2000cc up to 2699cc, 2500 pounds minimum; All 4 Cylinder, 2700cc and above and All 6 Cylinder, up to 2399cc, 2200 pounds minimum)

I02: Improved Automobiles (All 6 Cylinder and above, 2400cc up to 3199cc, 2150 pounds minimum; All 6 Cylinder and above, 3200cc and above; 2700 pounds minimum; All Turbo/Supercharged 4 Cylinder; 2150 pounds minimum; All Turbo/Supercharged 6 cylinder and above; 2500 pounds minimum)

M01:Modified Automobiles (All 4 Cylinder, up to 1999cc; All 4 Cylinder, 2000cc up to 2699cc; All 4 Cylinder, 2700cc and above; All 6 Cylinder, up to 2399cc)\

M02:Modified Automobiles (All 6 Cylinder and above, 2400cc up to 3199cc; All Turbo/Supercharged 4 Cylinder; All 6 Cylinder and above, 3200cc and above; All Turbo/Supercharged 6 cylinder and above)

A-9.3. Large Sized Regions

- S1: 968 (All), 911 Carrera 2 (964:1990-1994), Carrera 4 (964:1989-1994), RS America (1993-1994), Boxster (986:1997-2004)
- S2: 911 Carrera (993:1995-1998), Boxster S (986:2000-2004), Boxster (987:2005-On), Cayman (2006-On)
- S3: 911 Carrera (996:1999-2004), 997 (2005-On); 911 Carrera (991:2012-On), all except 991S, 911C2 Turbo (965: 1990-1994), Boxster S (987:2005-On), Cayman S (2006-On)
- S4: 997S except X51 (2005-2009); 991S (2012-On), (All), 993 Turbo (All), Boxster Spyder, Cayman R
- S5: 996 Turbo (Non-GT2), 997S X51 (2007-2009), 997S/GTS (2010-On)
- S6: 996 GT2/GT3 (2002-2005), 997 GT2/GT3/GT3RS (2007-On), 997 Turbo/Turbo S (All), Carrera GT (980:2004-On)
- S7: Cayenne (9PA:2003- On), Panamera (2010- On)
- P1: 356 (All), 912/912E (All), 914/4 (All), 924 (All)
- P2: 911 (1965-1969), 914/6 (All), 924S (all), 924 Turbo (931: All), 944, (All)
- P3: 911 (1970-1977), 944S (All)

- P4: 911SC (1978-1983), 928 & 928S (All)
- P5: 911 Carrera 3.2 (1984-1989), 911 Speedster (1989); 944 Turbo (951: All), 928 S4/GT/GTS (All)
- P6: 911 Carrera 2 (964:1990-1994), Carrera 4 (964:1989-1994), RS America (1993-1994); 944S2 (All), 968 (All), Boxster (986:1997-2004)
- P7: 911 Turbo (1976-1989), 911 Carrera, Carrera S, C4S (993:All), Boxster S (986:1997-2004), Boxster (987:2005-On), Cayman (2006-On)
- P8: 911 Carrera (996:1999-2004), 997 (2005-On); 911 Carrera (991:2012-On), all except 991S, 911C2 Turbo (965: 1990-1994), Boxster S (987S:2005-On), Cayman S (2006-On)
- P9: 997S except X51 (2005-2009); 991S (2012-On), (All), 993 Turbo (All), Boxster Spyder, Cayman R
- P10: 996 Turbo (Non-GT2), 997S X51 (2007-2009), 997S/GTS (2010-On)
- P11: 996 GT2/GT3 (2002- 2005), 997 GT2/GT3/GT3RS (2005-On), 997 Turbo/Turbo S (All), Carrera GT (980:2004-On)
- P12: Cayenne (9PA:2003- On), Panamera (2010- On)
-
- I1: Improved Automobiles (All 4 Cylinder, up to 1999cc, 1800 pounds minimum); (All 4 Cylinder, 2000cc up to 2699cc, 2500 pounds minimum); (All 4 Cylinder, 2700cc and above and All 6 Cylinder, up to 2399cc, 2200 pounds minimum)
- I2: Improved Automobiles (All 6 Cylinder and above, 2400cc up to 3199cc; All Turbo/Supercharged 4 Cylinder, 2150 pounds minimum);
- I3: Improved Automobiles (All 6 Cylinder and above, 3200cc and above, 2700 pounds minimum); (All Turbo/Supercharged 6 cylinder and above, 2500 pounds minimum)
-
- M1: Modified Automobiles (All 4 Cylinder, up to 1999cc; All 4 Cylinder, 2000cc up to 2699cc; All 4 Cylinder, 2700cc and above; All 6 Cylinder, up to 2399cc)
- M2: Modified Automobiles (All 6 Cylinder and above, 2400cc up to 3199cc; All Turbo/Supercharged 4 Cylinder)
- M3: Modified Automobiles (All 6 Cylinder and above, 3200cc and above; All Turbo/Supercharged 6 cylinder and above)

Time, Speed and Distance (TSD) Rally

The Parade Rally will be a TSD (time-speed-distance) rally as opposed to the gimmick or fun type rally. The Rallymaster will attempt to design the rally so that it will provide challenge for serious rallyists, yet will contain safeguards, such as closed loops and off-course markers, to avoid losing recreational rallyists on long off-course excursions.

R-1. REFERENCED RULES

The rules referenced below apply to the rally:

- (a) Eligibility. (See G-2.1 through G-2.6.)
- (b) Protests. (See G-9)
- (c) Awards. (See G-11.1 and G-11.4)
- (d) Entrants must complete on-site Parade registration/check-in before the event or they will not be allowed to compete. Entrants classification or classification changes must occur no later than the day before the event starts. (See G-2.4.1.)

R-2. CLASSIFICATION

Driver/navigator teams must classify themselves and the automobile correctly (See G-5.2 "Misclassification").

There will be four classes:

- R01 Equipped - Unlimited rally equipment
- R02 Navigational - The equipment permitted for the unequipped plus class (R03) is allowed plus maps, prepared tables, mechanical slide rules, non-programmable, single memory calculators and navigational/GPS systems.
- R03 Unequipped Plus - The equipment permitted for the unequipped class (R04) is allowed plus factory built-in computers that can read out average speed. Navigational/GPS systems are not allowed in this class.

- R04 Unequipped - The only rally aids permitted within the rally automobile will be simple time pieces including stop watches, pens/pencils, paper, clipboard or any device for holding the route instructions, and the original equipment speedometer/odometer, trip odometer in its original location in the automobile. (Prepared tables of any kind are not allowed in the unequipped class.) Navigational/GPS systems are not allowed in this class.

Contestants that have a navigational/GPS system of any type in their automobile must be classified in R01 or R02. There are no provisions for automobiles with disabled navigational/GPS systems. Contestants use of two-way radios or cellular telephones during the rally is forbidden except in emergencies. Contestants found in violation of this rule will be disqualified.

R-3. GENERAL DESCRIPTION OF RALLY

The rally will be at least 3.5 hours and not exceed 4.5 hours in duration from the initiation point of the first route instruction (whether numbered or not) to the completion point of the last route instruction (whether numbered or not) that directs contestants to the place where score cards are turned in and protests are received, assuming perfect time. Unless emergency or extremely unusual conditions or situations require, only paved roads will be used for the rally. Rallyists will be notified before the start of the rally if any such condition exists. There will be at least five (5) timing controls (checkpoints) on the rally. Other pertinent information will be given in the rally general instructions.

R-4. GENERAL INSTRUCTIONS

The rally general instructions (the “generals”) will be made available to all competitive entrants at least two months before the Parade.

R-4.1. Contents

The “generals” will contain all the rules and regulations governing the rally and all information essential to the contestants’ complete understanding of the event.

- (a) Glossary of Local Terms - If any terms not given in the official PCR Rally Glossary are to be used, the “generals” will include a glossary that lists and defines any such terms, abbreviation, or symbols. The official PCR Rally Glossary is in Appendix VII.
- (b) Route Instructions - All route instruction types to be used will be specified and fully described (written, graphic, symbolic, and photographic). A general example of each different route instruction type will be given in the generals. An example of the format and layout of the route instructions will be given.
 - (1) Usage - If any course-following instructions other than numbered instructions are used, complete information will be given regarding the introduction, usage, and cancellation of such instructions.
 - (2) Priorities - If more than one general course-following method will be used, the priorities of the methods will be stated so that the proper course can be understood when instructions conflict or direct similar action. i.e., the priorities or “main-road” or route- following rules will be stated, and the priorities of any other type of unnumbered instructions will be given.
 - (3) Overlap - The overlap of all types of route instructions will be given.
 - (4) Redundancy - Any redundancy of instructions will be specified. That is, it will be clear whether or not a numbered route instruction can be executed when it directs the same action as a “main-road” or route- following rule or other unnumbered route instruction.
- (c) Quoted Signs - The generals will specify the location of signs relative to the rally route, i.e., anywhere, left, right, etc. Also, how the signs should be read will be specified, i.e., left-to- right, top-to-bottom, no letters skipped, inclusion of symbols, etc.
- (d) Landmarks - A landmark is a point, object or feature, other than a sign, along the rally route. Landmarks will be indicated in the instructions by capital letters without quotation marks. Landmarks will be identified by a visible sign or be identified in the rally glossary. Landmarks and their identifying signs may be located anywhere. Signs must be readable from the direction of approach of the rally route. Unless the contestant is directed to turn toward or away from a landmark, the landmark must be visible from the direction of approach of the rally route.
- (e) Control Station Procedures, The procedures that contestants are to follow will be explained for every type of control to be used.
 - (1) Timing and Scoring - The procedures in effect for the rally will be explained, including a description of the point where time will be recorded.
 - (2) Penalties - A detailed schedule of penalties will be provided (i.e., penalties and for what they will be assessed.) (See R-11.2.4.)
- (f) Maximum Distance - The maximum distance between “action points” shall be given.
- (g) Mileage Measurement - The equipment used and the conditions existing during the measurement of the official mileages will be specified in the “generals.”
- (h) Distribution of Route Instructions - The uniform time when route instructions will be given out will be specified if other than the minimum time. (See R-6.1.)
- (i) Special Regulations - Any other needed regulations.

R-4.2. Questions and Answers

Questions concerning the general instructions should be written and mailed (either through the regular postal service or by email) to the Rallymaster. The Rallymaster will respond to questions if they are received at least a week prior to the start of the Parade. Questions must be worded so that an answer of “yes”, “no” or “does not apply” could be used. Responses will be solely for the purpose of clarification.

Written questions and responses will be posted in or near the registration/check-in or hospitality area for all rallyists to see, and nothing will be added or changed to posted responses.

R-4.3. Supplementary Generals

Should a question concerning the general instructions reveal an overlooked point or problem, supplementary general instruction(s) will be issued to all entrants at registration/check-in.

R-5. TIME

R-5.1. Official Time

The official rally time will be either that broadcast by Station WWV, operated by the National Institute of Standards & Technology, or that broadcast by Station CHU, operated by the Dominion Observatory in Canada. There will be a master watch and a radio time signal (audio and/or digital) available to all contestants for reference at the start of the rally.

R-5.2. Start Time

Rally start times will be assigned in random order by registration personnel within requested 30-minute blocks of time.

R-6. ROUTE INSTRUCTIONS

R-6.1. Equal Time for Study

Route instructions will be available for issue to each team at least 20 minutes before the team's start time. Instructions will be issued in an orderly manner designed to permit each team the same amount of time to study the instructions before beginning the rally. (See R-4.1. (h))

R-6.2. Identical Instructions

Identical instructions will be issued to all participants, including non-competitive participants. "Touring" instructions covering the rally route for those not competing for awards are forbidden.

R-6.3. Content of Instructions

Route instructions will identify rally action points (turns, speed changes, etc.) and provide other information, if needed, for execution of the various phases of the event. (See R-4.1. (b) for information regarding other types of route (course-following) instructions)

R-6.3.1. Sheet Numbering. The sheet number and total number of sheets will appear on each sheet of the route

instructions (e.g., "1 of 5", "2 of 5", etc.).

R-6.3.2. Quoted Signs. Where route instructions quote signs in less than their entirety, such quotes will include a prominent portion of the signs.

R-6.3.3. Action Point Identification. Route instructions will not identify action points (turns, speed changes, etc.) by names or numbers on mail boxes, by numbers on utility poles, or by other similar landmarks (frequently recurring, difficult to read) unless such instructions are confirmed by mileage reference or other substantiating information. Likewise, no turns will be based solely on mileage reference.

R-6.3.4. Distance/Speeds. All distances and speeds will be specifically in both miles/miles per hour and kilometers per hour.

R-7. ODOMETER CALIBRATION RUN

The first part of the rally will be an official odometer calibration run to allow each team to compare its odometer reading with the official mileage. The run will be at least ten (10) miles (16 kilometers) long, and the route instructions will provide adequate, official, intermediate mileage reference points. Adequate time (stipulated in the route instructions) will be allowed at the end of the run for contestants to make all necessary odometer calibration calculations.

R-8. CONTROLS

The two types of timing controls (checkpoints) will be the open control and the Do It Yourself Checkpoint (DIYC). The exact location of these may or may not be known to contestants before they reach it. A timing control marks the end of one leg of the rally and the beginning of the next, if any. There will be at least five (5) timing controls (checkpoints) and no more than one half of them may be of the DIYC type. (See appendix VII for further information). No more than one DIYC timing control shall occur in succession without an intervening manned control.

R-8.1. Open Controls (Manned Checkpoints)

R-8.1.1. Location of Open Controls. Open controls will be located on the right side of the road relative to the rally route. Controls will be identified and the timing line will be visible. Open controls will be away from congested or high-traffic areas and not in or immediately after a lengthy no-passing zone nor in an area where the speed limit is less than the current rally average speed.

R-8.1.2. Leg Information. Each open control station will provide to contestants: their arrival time (time slip) plus the official mileage and the official elapsed time for the leg just completed. Also, either at the end of each leg or at the end of the entire rally, each team will be provided a log showing the official distance and time for each speed change. Each team will also receive a critique explaining the correct course and any “traps” used by the Rallymaster. If a log and critique are provided at each control station, the information will be for the leg just completed, plus any DIYC’s since the last manned open control. If the log and critique are provided at the end of the entire rally, all legs will be included.

R-8.1.3. Control Departure. Each team’s departure time will be assigned by the control station personnel. The departure time will be at least three minutes after the arrival time. Extra time will not be granted for a contestant’s convenience. Control station personnel will identify in writing the next route instruction to be executed and the departure speed to be used.

R-8.1.4. Closing of Controls. Manned controls will remain open at least 30 minutes after the perfect arrival time of the last rally automobile leaving the previous control (or leaving the start - in the case of the first control) unless all automobiles are known to have cleared the control.

R-8.2. Unmanned Timing Controls (DIYC).

R-8.2.1. Location of DIYC Controls. DIYC controls will be located on the right side of the road relative to the rally route. Controls will be identified either in the Route Instructions by an instruction indicating “DIYC” or by a clearly marked and easily visible sign on the right side of the rally route indicating “PCA Rally DIYC”. DIYC’s will be away from congested or high-traffic areas and not in or immediately after a lengthy no-passing zone. There will be sufficient safe stopping area for at least eight (8) automobiles after the DIYC. DIYC instructions contained within the Route Instructions will refer to accurately defined signs or landmarks as a reference point for the DIYC.

R-8.2.2. Procedures for DIYC Controls. At a DIYC, write the time you figure you should arrive (in hours, minutes and seconds), (HH:MM:SS) on the DIYC slip provided in the appropriate TIME IN location. Add exactly 3:00 minutes to this arrival time and write that time in on the TIME OUT location on your DIYC slip. This is your departure time from this DIYC, beginning the next leg. Continue the rally with the following instruction. Rallyists should pull ahead several automobile lengths beyond the DIYC point, to allow room for other rallyists while completing their paper work. Rallyists must write their arrival on the control card before entering the next manned control, or it will be scored as having missed the DIYC. DIYC times may not be changed after entering the next manned control. All times must be entered in hours, minutes and seconds.

R-8.2.3. DIYC Control Departure. Each team should leave the DIYC at the time they entered on their control card (exactly 3:00 minutes after their arrival time). Departure speed is the indicated CAST for the DIYC instruction or previous CAST if none is given.

R-8.2.4. DIYC Leg Information. The next (after the DIYC) timing control station must be a manned open control. This control will provide to rallyists a log showing the official distance and time for each speed change on the DIYC leg.

R-8.2.5. DIYC Example. Route Instruction reads 'DIYC at “Stop Ahead”'. Were you to arrive at this sign at 8:46:45 (8:46AM and 45 seconds), you would write your time in (8:46:45) in the first available TIME IN space on your control cards and then write your time out (8:49:45 = 8:46:45 + 3:00 minutes) in your first available TIME OUT

space on your control card. Pull up a bit and then leave the DIYC point at exactly that out time.

Example Control Card:

	LEG 1	LEG 2	LEG 3
TIME IN	8:35:54	8:46:45	
TIME OUT	8:04:00	8:40:00	8:49:45
ELAPSED	0:31:54	0:06:45	

R-8.3. Manned Route Controls

A manned route control may be either on-course or off-course. Automobiles arriving at such a control may receive special instructions designed to bring on-course and off-course automobiles together again. If such controls will be used, the “generals” will include a detailed description of the procedure to be used.

R-9. DELAY ALLOWANCES

R-9.1. Delay Requests

Any reasonable request for a time delay will be granted. Contestants should use a time delay any time they fall behind schedule. The purpose of the time delays is to avoid speeding or dangerous driving on public roads.

R-9.2. Delay Amounts

Time Delay Amounts should be requested in increments of whole minutes and 15 seconds (1:15, 2:15, 3:15, 4:15, etc.) to insure that a rallyist is not “running on the same minute” as another rally automobile. Please use the Time Delay Request form(s) provided with your rally instructions.

R-9.3. Submitting Delay Requests

A delay request must be written before reaching the next open control. The delay request must be presented at the first open control reached after the delay. The delay request must be presented before receiving a timing slip from that control.

R-10. COMPETITOR'S RULES

Entrants must comply with the following requirements:

- (a) General Rules - See G-5.1. “Conduct”, G-5.3. “Alcohol, etc.”, G-5.2. “Misclassification”, G-5.4. Schedule, G-5.5. “Driving” and G-6.1. “Speed.”
- (b) Driver's License and Age - Every driver must be at least 18 years of age and hold a valid driver's license (See G-2. through G-2.4.)
- (c) Number of People in Automobiles - Each automobile must have a driver and a navigator, both of whom are PCA members (or JPP or CAFPA Parade entrants) and Parade registrants. No other passengers are allowed.
- (d) Traffic Violations - Entrants may be disqualified or otherwise penalized for in-motion traffic violations.
- (e) Accident - Entrants may be disqualified or otherwise penalized for being at fault in an automobile accident.
- (f) Passing - Passing within sight of a control station is permissible provided the passing is neither dangerous nor illegal.
- (g) Creeping - Unless permitted or required by the route instructions, stopping, within site of a checkpoint is not permitted. Also, if an automobile is approaching so slowly that the checkpoint workers judge that the automobile is creating a traffic hazard, the crew will waive in the automobile. If the automobile does not immediately accelerate, the penalty for stopping will be imposed. No penalty will be imposed if the stop was needed for safety or legally required.
- (h) Control Station Procedures - Contestants must pass the timing line (for their time to be taken and stop where so instructed to receive the timing slip and other instructions (See R-8.1.2. “Leg Info” and R-8.1.3. “Departure”) The procedures to be followed at control stations will be explained in the “generals.”
- (i) Delay Requests – Requests are allowed to maximize the safety of the event.
- (j) Automobile Numbers - Assigned automobile numbers must be in place before starting the rally.
- (k) Following - Entrants may be disqualified if found following another rally automobile rather than using

the general and route instructions to determine the route.

- (l) Equipment - Any team found in possession of equipment not allowed in its class will be disqualified. (See R-2. for equipment allowed)
- (m) Seat Belts - All vehicle occupants must wear seat belts during the rally.
- (n) Pre-runs – Entrants who chair, design or preview the rally course, as a driver or passenger, are ineligible to compete.

R-11. TIMING AND SCORING

R-11.1 Timing

R-11.1.1. Measure of Arrival Time. Times of arrival at all timing controls will be taken to the nearest second and expressed in hours, minutes and seconds (HH:MM:SS).

R-11.1.2. Missed Controls. A team physically missing one or more consecutive controls will be timed at the next control station reached. (See R-11.2.3.)

R-11.2. Scoring

R-11.2.1 Leg Score. The basic penalty (score) for arrival either early or late at a control will be one point per second, up to a maximum of 300 points (excluding any other penalties). Being early at one timing control can not be offset by being late at another timing control. Each leg of the rally is started with a zero error.

R-11.2.2. Maximum Duration for Intended Traps. The maximum duration for traps on closed loops shall be less than 5 minutes.

R-11.2.3. Missed Control Score and Penalty. Missed Control Score and Penalty. A penalty of 1 point for each second early or late at each control shall be imposed up to a 300 point maximum leg penalty or 300 points for each leg involved in missing a control.

R-11.2.4. Other Penalties. Penalties for other reasons may be imposed at the discretion of the Rallymaster, subject to the approval of the PCR Committee Chairman or his designated representative. A detailed schedule of all penalties will be included in the general instructions. Possible penalties, for example, include points for entering an off-course route control, creeping in sight of a control, or entering a control from the wrong direction.

R-11.2.5. Total Score. Each leg will be scored separately. Total score equals the sum of the leg scores plus any penalties. Errors, early and late, are cumulative. Error on one leg may not be compensated during succeeding leg(s).

R-11.3. Tied Scores

Ties will be broken by comparing the tied contestants' scores at each control. The team with the lower score at a given control will "win" that leg, and the team winning the most legs will be awarded the better finishing position. In the event a tie still exists, scores of tied teams will be compared by control in inverse order, and the team having the lowest score at the first control at which the scores differ will be awarded the higher finishing position in the rally. Ties will only be broken when a trophy is involved.

R-11.4. Posting of Scores

Rallyists will be notified on or before rally day of the time and location where official scores will be posted. Individual scoring irregularities must be reported to the Rally Master or authorized representative no later than one hour after the official scores are posted in order to resolve mathematical errors. Individual scoring errors are not protestable.

Technical and Historical Quiz

The technical and historical quiz is a written test given to determine entrants' knowledge of their Porsche automobiles and other general information not necessarily related to any particular Porsche model. This may include many aspects such as history, racing, model differences, technical area, the Porsche company and family information and PCA history. All entrants will begin the test at the same time. The test will consist of 75 questions (not including tie-breakers) and will be allowed ninety minutes to complete. The date, time and place will be included in the Parade schedule.

Q-1. REFERENCED RULES

The rules referenced below apply to the tech quiz:

- (a) Eligibility (See G-2.1. through G-2.6.)
- (b) Protests (See G-9. through G-9.3.2. and G-9.7.)
- (c) Awards (See G-11.1. and G-11.5.)
- (d) Entrants must complete on-site Parade registration/check-in before the event or they will not be allowed to compete. Entrants classification or classification changes must occur no later than one day before the event starts. (See G-2.4.1.)

Q-2. CLASSIFICATION

Each competitive entrant (and non-competitive entrant eligible to take the quiz) may take the quiz of his/her choice. Men and women will compete for separate awards for equivalent classes; i.e., there will be a first place, etc. for men and a first place, etc. for women in each class. Men's and Ladies classes are designated with a suffix "M" or "L" respectively as appropriate for each class as designated below (example: Q01L or Q01M).

The classes are:

Q01 356 and Limited Production – Through 1965

Q02 Early 911, 930, 912 (& 912E) and Limited Production based on these series - from 1965 through 1977.

Q03 Mid-911 (& Turbo), 930 and Limited Production - From 1978 through 1989 based on these series.

Q04 911 C-2/C-4 and later 911 (993) Carrera, 964 and 993 Turbo and Limited Production - From 1990 through 1998 based on these series.

Q05 911 Carrera (996/997 incl. Turbo) and Limited Production based on these series.

Q06 914/4, 914/6 and Limited Production based on these series.

Q07 924, 944, 968 and Limited Production based on these series.

Q08 928 and Limited Production based on this series.

Q09 Cayenne, Panamera and Limited Production based on these series.

Q10 Boxster (986/987) and Cayman and Limited Production based on these series.

Q-3. CONTENT

Q-3.1. Format

The test format will be true/false, multiple-choice or a combination of these. There will be no essay type questions. The test will have 75 questions, exclusive of the tie-breaker questions. All quizzes will have the same number of questions. The tie-breaker questions will be general in nature and the same for all quizzes.

Q-3.1.1. There will be 50 general questions and 25 model specific questions for all quizzes.

Q-3.1.2. There shall be an equal number of true/false versus multiple-choice questions for each model specific section of the quiz.

Q-3.2. Sources

The questions will be based on information compiled from approved factual references. Copies of the reference materials will be available for contestants' examination after the quiz. The National Tech Committee and National Historian will have reviewed the tests.

References may include the following as well as other readily obtainable materials: Excellence Was Expected (all editions), Panorama, Up-Fixin and the Parade Competition Rules for the general quiz questions. Model specific questions may be based on information from the above sources as well as Porsche owner's manuals, Porsche sales brochures, Porsche technical specification books and Porsche factory workshop manuals.

A list of all sources used to create the quiz will be made available to all competitive entrants at least two months before the Parade.

Q-4. COMPETITOR'S RULES

- (a) Conduct (See G-5.1.)
- (b) Schedules (See G-5.4.)
- (c) Entrants who write or review sections of the tech quiz shall be ineligible from taking those sections of the tech quiz.

Q-5. SCORING

- (a) Each entrant will be given two scores based on their correct number of answers for general history and model specific questions. For the overall Technical and Historic Quiz Award, the scores will be weighted heavily toward the general history questions; for the model specific class awards, the scores will be heavily weighted toward the model specific questions. For the overall award score, three points will be given for each correct general history question, and one point for each correct model specific question. For the model specific class awards, one point will be given for each correct answer for general history question and three points for each correct model specific question. The tie-breaker questions will be scored separately from the main test and such scores will not be added to the test scores. The tie-breaker scores will be used only to determine finishing positions where test scores are identical. In the event that the tie-breaker

scores are also identical, the tied contestants' answers for the general portion of the quiz will be compared, starting with the first general answer. The contestant who first answers a question correctly, where the other contestant answers incorrectly, will receive the better finishing position.

- (b) Score sheets shall be collected and/or turned in upon leaving the test room. Score sheets shall be scored within a reasonable amount of time after the quiz. Scores shall be given to the contestants at that time and are not considered official. The posting time and place of the Official Scores will be identified in the schedule or in the Parade packet and will be announced to contestants before the quiz commences. Official Scores shall be posted no less than two hours prior to the opening of the award festivities event and are not protestable. The Tech Quiz chair or his designated representative shall be present for one hour after score posting to correct any mathematical errors. (See G-9.7.)
- (c) An on-site Scantron or similar scoring machine is required.
- (d) Any question/answer found to be in error will cause that question number to be removed from all quizzes.

Q-6. OFFICIAL ANSWER SHEETS

An official answer sheet and bibliography of the source materials will be furnished to each contestant following the quiz.

APPENDIX I

Definition of Concours Automobiles

THOROUGHbred RACERS

A thoroughbred racer is a factory-built race car based on a non-production automobile platform, designed for and fitted with a Porsche engine. The following are examples of thoroughbred racers, some of which may have been street legal: Glöckler-Porsche, 550, 718 coupe and spyder, F1, F2, Elva Porsche/4 & /6, Abarth Carrera, 904/4 & 904/6, 906, 907, 908, 910, 917, 936, 956, 962, GT1, 997 GT3 Cup.

LIMITED PRODUCTION AUTOMOBILES

A Limited Production automobile is one built by the Porsche factory, on a production chassis, in very small quantities, exhibiting Porsche factory-performed comprehensive alterations for a special purpose, such as rallying or racing. Street-legal Limited Production automobiles in street trim must be entered in the normal production class for that series/model. Street-legal Limited Production automobiles in full race trim and non-street-legal Limited Production automobiles must be entered in the Modified division. The following are considered Limited Production: Gmund coupe, 356SL, 356-based America Roadster, GT-bodied 356, 911R, 911RS Lightweight, 911 RSR, 911 SC RS, 916, 934, 935, 924 Carrera GT/GTR/GTS, 959, 961, GT3R, GT3RS.

MODIFIED AUTOMOBILES

Modified automobiles are those production-based automobiles exhibiting one or more of the following: comprehensive alteration of the body (e.g. chopped top), comprehensive alteration of the chassis (e.g. altered wheelbase, relocated engine). Examples of modified cars: 356 Speedster with “Monthlery” body configuration, 911 Carrera Cup Car in full race configuration, 914/6 in full PCA Racing configuration, 928 with supercharger and “Bonneville” body configuration, factory Sonderwunsch car with dozens of major modifications, Ruf manufactured Boxster. Automobiles must be automobiles that would compete in the current Modified Category autocross structure.

Examples of cars that are not modified sufficiently for this division: 356 non-GT in GT trim, 911 Carrera Cup Car in

street configuration, 911 with factory wood dashboard inlays and no other modifications, 924 with aftermarket chin spoilers/tails and no other modifications, 928 with supercharger and no other modifications, Boxster with Ruf steering wheel and rims.

STREET MODIFIED AUTOMOBILES

Street modified automobiles are those production-based automobiles exhibiting updates from a mechanical and safety standpoint that have enhanced its performance, comfort, convenience and aesthetic characteristics. Automobiles must have a current registration.

FULL AND TOURING AUTOMOBILES

Entrants in Restoration, Preparation and Performance Groups are divided into two designations: Full Concours – all components are judged including the undercarriage. Touring – exterior, interior, engine and storage are judged; undercarriage (chassis front/rear) is not judged. Entrants in touring are encouraged to drive their Porsches to Parade.

APPENDIX II

Concours Organization Chart

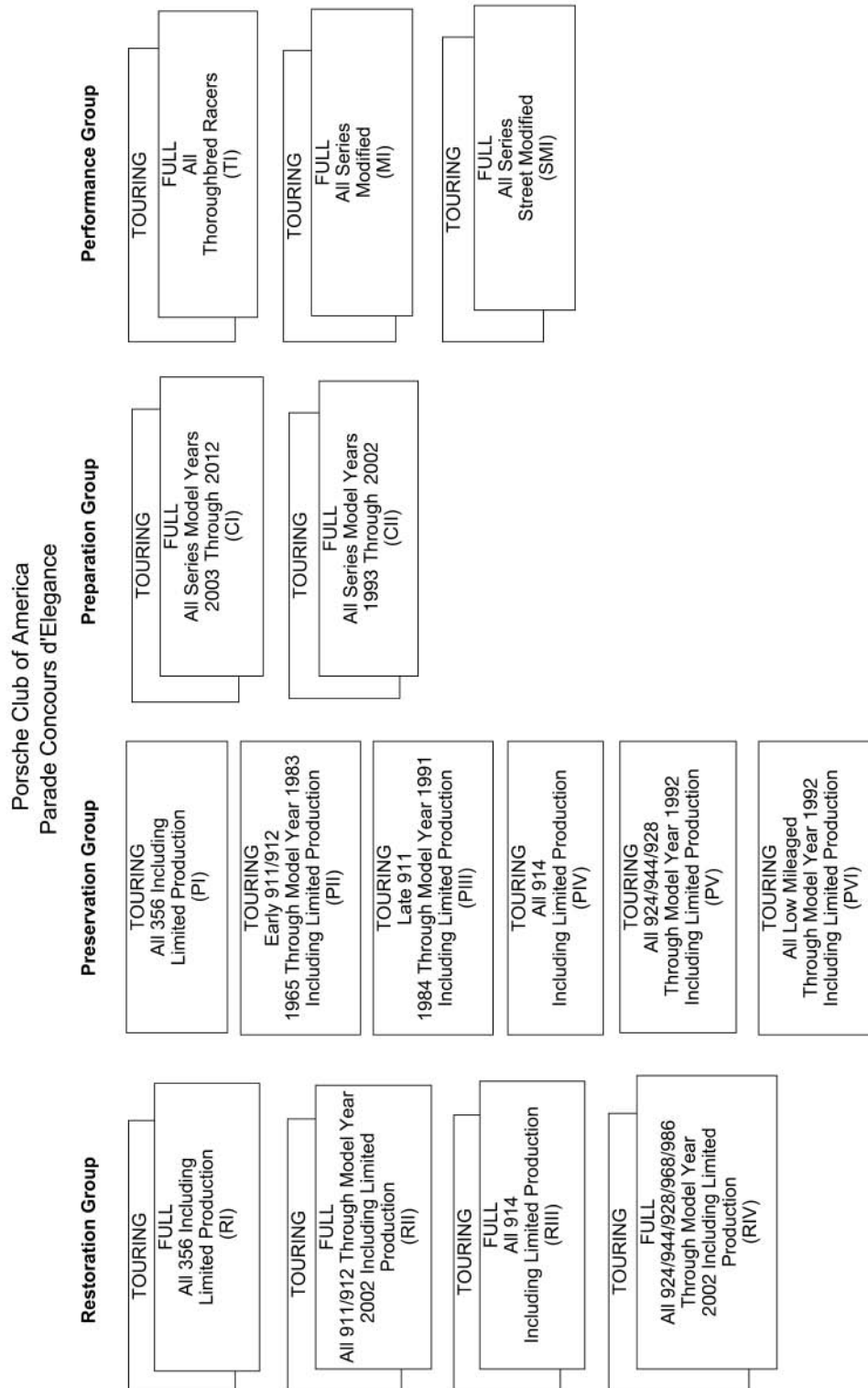

4 Groups, 15 Divisions, Classes as Required

NOTE: Full and Touring Designations under Restoration, Preparation and Performance Touring Designation only under Preservation

APPENDIX III

Kardex/Authenticity Samples

The following are examples of acceptable versions of Kardex Authenticity documents.

KARDEX SAMPLE 1

Fahrzeug-Nr. 121098 Ausg.-Nr. 9.7.62 Abnahme-Besch. 12.7.62	Motor-Nr. 703 036 Motor-Änd.-Nr.	Getriebe-Nr. 56891-741/0A Getriebe-Änd.-Nr. Reifen-Fabrikat Dunlop B 7	Zündschlüssel-Nr. K Farbe: schiefergr. 6201A/C CO-Mot.-Nr. 18426
Sonderausführung/Sonderausstattung verchr. Lochscheibenräder, Garn.Kokosmatten rot			
Hersteller: Vahag, München		100 000 km (gms): g U	

RDEX SAMPLE 2

PORSCHE

DRING H C F PORSCHE AKTIENGESELLSCHAFT PORSCHESTRASSE 42 STUTTGART-ZUFFENHAUSEN

Dring H C F PORSCHE AKTIENGESELLSCHAFT
 Porstsch 4218 42, Porstschstrasse 42, 7000 Stuttgart 42
 Telefon 07141 82 11 0 Fax 07141 82 11 11 1688
 Telex 721671 Porstsch Porstschstrasse 42 Stuttgart
 7000 Stuttgart 42, Porstschstrasse 42, 7000 Stuttgart 42
 Porstschstrasse 42, 7000 Stuttgart 42, 7000 Stuttgart 42

Mr. D. J. Frick
 c/o IBM Information Systems
 Group
 111 Erford Road
 Camp Hill, Pennsylvania 17011
 U S A

Dring H C F PORSCHE AKTIENGESELLSCHAFT
 Porstsch 4218 42, Porstschstrasse 42, 7000 Stuttgart 42
 Telefon 07141 82 11 0 Fax 07141 82 11 11 1688
 Telex 721671 Porstsch Porstschstrasse 42 Stuttgart
 7000 Stuttgart 42, Porstschstrasse 42, 7000 Stuttgart 42
 Porstschstrasse 42, 7000 Stuttgart 42, 7000 Stuttgart 42

VR Spr-m 8275 640 Stuttgart, June 15, 1988

Dear Mr. Frick,

Please excuse our delayed response concerning your inquiry about 356 chassis numbers.

We can give you the following information:

1.) Chassis number 61490

Engine no	80 749
Gearbox no	12 541
Key no	7520



The Porsche vehicle with identification number
9113601008 was manufactured
with the following assembly specifications:

► *Model Year/Type: 1973 911 Carrera RSR Coupe*
Engine Number: 6930134
Transmission Number: 7830962
Exterior Paint Color/Code: Signal Orange 1414
Interior Material Color/Type: Black Leatherette 11

► *Optional Equipment:*
Limited Slip Differential

PCNA2721

Number

A handwritten signature in cursive script, appearing to read "Hans-Joachim W. Fuchs".

Porsche Club of America, Inc.

4/15/96

Date

PORSCHE



PORSCHE

Certificate of Authenticity

Please send completed form to:
Fax: 1-800-322-2436

Porsche Cars North America, Inc.
Certificate of Authenticity
980 Hammond Drive, Suite 1000
Atlanta, GA 30328

For any questions please contact
Phone 1-800-PORSCHE (option 5)
Email coa@porsche.us

We are pleased to offer you a Certificate of Authenticity for your Porsche. This unique document includes your vehicle's original factory-installed options, exterior and interior color, engine type and transmission type, production completion date (Birth Date) and manufacturer's suggested retail price (MSRP), dependent upon availability of information. Only vehicles produced for sale in the US or Canada are eligible for North American certification.

This Certificate can prove to be invaluable for restoration, resale and for displaying your Porsche at official Porsche concours events, such as the annual Porsche Club Parade. Certificates do not include production number, selling dealer, previous owners, warranty history, standard equipment or technical information.

Based on the fee chart below, you can order a Certificate suitable for framing. For 1993 or older models, if you provide a legible copy of the original Monroney Label (Window Sticker), you will save \$10.00 off the prices listed. **Porsche Club members will receive an additional \$10.00 discount. Please allow 4 – 6 weeks for delivery.**

Certificate of Authenticity Order Form

Name: _____
First Middle Last

Address: _____
Street

City State ZIP

Phone Numbers: Home () _____ - _____ Cell: () _____ - _____

Email: _____

Vehicle Identification Number: _____

Model Year: _____ Date of purchase: _____

Fee Chart:
(check one or more)

<input type="checkbox"/> Model Year 1948 to 1993	\$110.00	\$ _____
<input type="checkbox"/> Model Year 1994 to Present	\$95.00	\$ _____
<input type="checkbox"/> Deduction for supplied window sticker on 1993 & older models only	-\$10.00	\$ _____
<input type="checkbox"/> Deduction for Porsche Club Members	-\$10.00	\$ _____
Club _____ Member # _____		
<input type="checkbox"/> Shipping & Handling (we ship to U.S. and Canada only)	\$5.95	\$ _____

Total Amount \$ _____

Authorized Signature: _____

Form of Payment: ☐ Mastercard ☐ Visa ☐ Amex

Credit Card Number: _____ Exp. Date: ____ / ____ CVC: _____

Name as it appears on Card (please print): _____

MONR
(exam



This vehicle is equipped with a front bumper of a type that has been tested at an impact speed of 5 miles per hour, and has been found to be capable of absorbing the impact of a speed of 5 miles per hour, resulting in no damage to the bumper and attachment hardware. Minimal damage to the bumper means minor cosmetic damage that can be repaired without affecting the structural integrity of the bumper. It is likely the vehicle will require repair after a low-speed impact test. The stronger the bumper, the less likely the vehicle will require repair after a low-speed impact test. The current federal bumper standard is 2.5 miles per hour.

Parts Content Information:
For Vehicles in this car line: U.S./Canada parts Content: 73%
Major Source of Foreign Parts Content: Germany: 73%
For this vehicle : Final Assembly Point: Usikaupunki, Finland
Country of Origin: Germany
Engine Parts: Germany
Transmission: Germany
NOTE: Parts content does not include final assembly, distribution, or other non-parts costs.

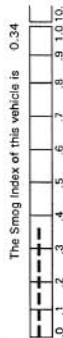

The Smog Index (SI) indicates the relative level of smog that will be produced by the vehicle. The lower the SI, the lower the vehicle's emissions.

Compare this vehicle to others in the FREE GAS MILEAGE GUIDE available at the dealer.

CITY MPG

20

Gas Mileage Information

HIGHWAY MPG

28

Actual Mileage will vary with options, driving conditions, driving habits and vehicle's condition. Results reported to EPA are based on the majority of vehicles in the estimates will achieve between

2000 Boxster
2.7 Boxster
6 Cylinder Fuel Injection
5 Speed Manual

For Comparison Shopping, all vehicles tested as Two Seater have been issued mileage ratings ranging from

Estimated Annual Fuel Cost: \$881

9th 25mpg city and
13th 30mpg highway

17th and 23mpg in the city and in between
23rd 33mpg on the highway

THIS LABEL IS AFFIXED PURSUANT TO FEDERAL AUTOMOBILE DISCLOSURE ACT PUBLIC LAW 85-558

Ship-to Dealer 135
Carlsen Porsche
1730 Embarcadero Rd.
Palo Alto CA 94303

Sold-to Dealer 135
Carlsen Porsche
1730 Embarcadero Rd.
Palo Alto CA 94303

Location..... 802
Meth of Trans.. Truck

WPOCA2982YU620139
Order Reference 1042393

2000 Boxster

Ocean Blue Metallic

Graphite Grey Top



Graphite Grey Prtl Lthr Seats

Standard/Mechanical	Options	Price	Exclusive Options
2.7 Liter, Six-Cylinder Engine 217HP Water Cooled, 4-Valves/Cylinder Mid Engine - Variable Camshaft Control Knock Sensor Double Inertia Flywheel 5-Speed Manual Transmission Hydraulic Clutch Power Steering Front and Rear Stabilizer Bars 16" Cast Alloy Wheels 205/55 ZR 16" Wheels/Tires Speed Activated Rear Spoiler Digital Motor Electronics (DME) w/E-Gas On-Board Diagnostics System II (OBD II)	Porsche Base Model Ocean Blue Metallic Graphite Grey Top Graphite Grey Prtl Lthr Seats U.S. Standard/Emissions Sport Package 17" Wheels "Boxster-Design" Wheel Caps with Colored Crest Cruise Control HIFI Sound Pkg w/Speakers Remote Control Alarm System Porsche Windstop (Deflector) AM/FM Radio with CD Player	41,430 805 N/C N/C N/C 2,110 1,215 170 N/C N/C N/C N/C N/C	
Safety/Environment 4-Piston Monoblock Brake Sys FR Anti-Lock Brakes (ABS-5) Dual 3-Way Catalytic Converter Roll Hoop Dual Airbags With Side Airbags Fog Lights (2 front, 1 rear) Comfort/Convenience Power Operated Top and Windows Heated Windshield Washer Carbon Filtered Ventilation System Windshield Antenna w/Suppression Front Seats with Power Backrest Immobilizer Anti-Theft System Central Locking System Partial Leather Seats Luggage Net or Lockable Storage Automatic Climate Control with A/C Power Heated Side Mirrors AM/FM Cassette Stereo Front & Rear Luggage Compartments Illuminated Survivor Vanity Mirrors Warranty/Durability 10 Year Limited Anti-Corrosion Limited 4 Year / 50,000 Mile Warranty-US Limited 4 Year / 60,000 KM Warranty-Canada Porsche Roadside Assistance	EXCLUSIVE OPTIONS Destination Charge TOTAL PRICE*	765 46,495	

*Options, Shipping and title fees, taxes and local taxes and dealer installed options and accessories are not included.

MONRONEY LABEL

(example)

Based on the results of tests conducted or certified by the U.S. ENVIRONMENTAL PROTECTION AGENCY, the typical fuel economy of this car is estimated to be:

PORSCHE 911S COUPE

6 CYLINDER, 164 CUBIC INCH DISPLACEMENT ENGINE, FUEL INJECTION, MANUAL TRANSMISSION.

15 MILES PER GALLON FOR CITY DRIVING
24 MILES PER GALLON FOR HIGHWAY DRIVING

18 MILES PER GALLON FOR COMBINED CITY AND HIGHWAY DRIVING

TO COMPARE, THE COMBINED CITY & HIGHWAY FUEL ECONOMY FOR OTHER TWO SEATER VEHICLES RANGES FROM 11 TO 27 MILES PER GALLON 2/10/77

THE ESTIMATED ANNUAL FUEL COST FOR THIS VEHICLE IS \$542

These estimates are based on the tests of vehicles equipped with frequently purchased optional equipment.

Reminder: The actual fuel economy of this car will vary depending on the type of driving you do, your driving habits, how well you maintain your car, optional equipment installed and used, and road and weather conditions.

To compare the fuel economy of this car with other cars, and to learn how the tests were conducted, ask your dealer for a free copy of the current EPA/FEA Gas Mileage Guide for New Car Buyers.

PORSCHE + AUDI

A05 748 19852
5321
MAKE PORSCHE

MODEL 911344 YEAR 1977

SERIAL NO. 9117202906 BODY TYPE 911S COUPE

DISTRIBUTOR NAME & ADDRESS
VOLKSWAGEN OF AMERICA, INC. PORSCHE AUDI NORTH

3737 LAKE COOK RD 5002 POST ROAD
DEERFIELD IL 60015 DUBLIN, OHIO 43017

PORT OF ENTRY COLUMBUS ** TRUCKED ** DESTINATION CHARGE 89.50

IMPORTER'S SUGGESTED RETAIL PRICE WITHOUT ACCESSORIES AT PORT OF ENTRY: 15,300.00

POLAR BLUE PAINT 420.00

LEATHER WITH CLOTH 1,000.00

OPTION GROUP V40 1,270.00

RADIO BAMBERG 525.00

AIRCONDITIONER 895.00

BLACK ROOF LINER 50.00

BILSTEIN SHOCK ABSORBERS 105.00

BLACK TRIM INSTEAD OF CHROME 175.00

911S STANDARD FEATURES INCLUDE:

FUEL INJECTION, CAPACITIVE DISCHARGE IGNITION, 4-WHEEL VENTED DISC BRAKES, BRAKE BOOSTER, PRESSURE CAST ALLOY WHEELS, FRONT SPOILER, FRONT AND REAR STABILIZER BAR, TINTED GLASS ALL AROUND OUTSIDE POWER MIRROR WITH ELECTRIC DEFROSTER, OIL LEVEL & PRESSURE GAUGE, ELECTRIC REAR WINDOW DEFOGGER, SWING OUT REAR SIDE WINDOWS TRANSISTORIZED TACHOMETER, QUARTZ CLOCK STEREO SPEAKERS IN DOORS, UNDERCOATING ELECTRONICALLY CONTROLLED SPEEDOMETER RACK & PINION STEERING, TRIP ODOMETER RECLINING BUCKET SEATS, CUT PILE CARPET INTERMITTENT WINDSHIELD WIPER CYCLE FOUR WHEEL INDEPENDENT SUSPENSION

S SUGGESTED RETAIL PRICE WITH ACCESSORIES AT DEALER'S LOCATION: 19,829.50

PORSCHE + AUDI

A DIVISION OF VOLKSWAGEN OF AMERICA, INC.

BY *J. Stuart Perkins*

1218 SYLVAN AVE., ENGLEWOOD CLIFFS, N.J. 07632

*Gas taxes are included.

Label to be placed by the sole authorized importer for sale in the UNITED STATES pursuant to 49 CFR 555.505 bear this signature.

PRINT W 22-99

APPENDIX IV

Concours Score Sheets

Concours d'Elegance PRESERVATION GROUP - Kardex (or Authenticity documentation) & Exterior	GROUP ELIGIBLE _____
	DIVISION _____
	DIVISION POSITION _____
	CLASS _____
	CLASS POSITION _____

Entrant _____ Entry No. _____

Co-Entrant _____ Entry No. _____

Chassis No. _____ Engine No. _____ Transaxle No. _____ Paint No. _____

Model Year _____ Model _____ Body Style _____ Paint Color _____

Kardex / Certificate of Authenticity: Chassis Metal Stamping _____ Chassis Data Plate(s) _____

Engine No. _____ Transaxle No. _____ Paint No. _____

Options: _____

Ratings: • Incorrect (Fault) • Inconsistent (Demerit) • Average (Endorsement)
 • Above Average (Compliment) • Excellent (Commendation)

Check appropriate box for overall rating for component. Enter comments for sub-components that support overall rating

	Fault	Demerit	Endorsement	Compliment	Commendation
1-a. Kardex	<input type="checkbox"/> _____	<input type="checkbox"/> _____	<input type="checkbox"/> _____		
1-b. Utilization	<input type="checkbox"/> _____	<input type="checkbox"/> _____	<input type="checkbox"/> _____	<input type="checkbox"/> _____	<input type="checkbox"/> _____

 Odometer Reading _____ Driven to Parade: ☐ YES ☐ NO Miles Driven to Parade: _____

Number of Years Owned _____ Evidence of Use (have available for review: log books, repair bills, oil/tire receipts, autocross results, prior Parade, Zone or Region concours score sheets with mileages noted, etc.)

Check appropriate box for overall rating for component. Enter comments for sub-components that support overall rating

	Fault	Demerit	Endorsement	Compliment	Commendation
2. Exterior	<input type="checkbox"/> _____	<input type="checkbox"/> _____	<input type="checkbox"/> _____	<input type="checkbox"/> _____	<input type="checkbox"/> _____

Coachwork _____ COMMENTS

Exterior Surfaces (except below) _____ COMMENTS

Glass, Lights _____ COMMENTS

Metal & Rubber trim _____ COMMENTS

Bumpers _____ COMMENTS

Wheels Coverings & Tires _____ COMMENTS

Concours d'Elegance
Preservation Group - INTERIOR & ENGINE

Entrant _____ Entry No. _____
Co-Entrant _____ Entry No. _____

Ratings: • Incorrect (Fault) • Inconsistent (Demerit) • Average (Endorsement)
• Above Average (Compliment) • Excellent (Commendation)

Check appropriate box for overall rating for component. Enter comments for sub-components that support overall rating

3. Interior Fault ☐ _____ Demerit ☐ _____ Endorsement ☐ _____ Commendation ☐ _____

Seats, Seat Mechanisms & Belts _____ COMMENTS _____

Upholstery - Doors & Side Panels _____ COMMENTS _____

Headliner (Incl. Convertibles) _____ COMMENTS _____

Carpeting, Floor & Covering _____ COMMENTS _____

Dash, Steering, Instruments _____ COMMENTS _____

Hinge & Lockpost Areas _____ COMMENTS _____

Check appropriate box for overall rating for component. Enter comments for sub-components that support overall rating

4. Engine Fault ☐ _____ Demerit ☐ _____ Endorsement ☐ _____ Commendation ☐ _____

Coverings (Metal, Plastic) _____ COMMENTS _____

Mechanical Components _____ COMMENTS _____

Compartment Walls & Insulation _____ COMMENTS _____

Lid - Underside, Hinges & Seals _____ COMMENTS _____

Concours d'Elegance
Preservation Group - STORAGE & CHASSIS

Entrant _____ Entry No. _____
Co-Entrant _____ Entry No. _____

Ratings: • Incorrect (Fault) • Inconsistent (Demerit) • Average (Endorsement)
• Above Average (Compliment) • Excellent (Commendation)

Check appropriate box for all overall rating for component. Enter comments for sub-components that support overall rating

5. Storage Fault ☐ _____ Demerit ☐ _____ Endorsement ☐ _____ Commendation ☐ _____

Compartment(s), Walls & Coverings _____ COMMENTS _____

Lid(s) - Underside, Hinges & Seals _____ COMMENTS _____

Tools, Spare Tire, Jack _____ COMMENTS _____

Other Included Components _____ COMMENTS _____

Check appropriate box for overall rating for component. Enter comments for sub-components that support overall rating

6. Chassis Fault ☐ _____ Demerit ☐ _____ Endorsement ☐ _____ Commendation ☐ _____

Drivetrain _____ COMMENTS _____

Suspension _____ COMMENTS _____

Steering _____ COMMENTS _____

Brakes _____ COMMENTS _____

Underbody Panels & Fender Wells _____ COMMENTS _____

Other Included Components _____ COMMENTS _____

Concours d'Elegance - Master Score Sheet
RESTORATION GROUP
 (Air Cooled)
 Full Category or Touring Category

GROUP ELIGIBLE _____
 DIVISION _____
 DIVISION POSITION _____
 CLASS _____
 CLASS POSITION _____

Entrant's Name _____ Entry No. _____

Co-Entrant's Name _____ Entry No. _____

Region(s) _____

Year _____ Model _____ Body Style _____ Paint Color _____

Transportation of car to Parade (*Check one*):

☐ Shipped/trailerred (*any manner*)

☐ Driven from (*List City & State if driven*) _____

Entrants: DO NOT WRITE BELOW DOTTED LINE

.....		
Divisions R-I (356), R-II (911/912), & R-III (914)		
JUDGING RESULTS	MAX POINTS	POINTS SCORED
1. Exterior	70	_____
2. Interior	70	_____
3. Engine Compartment	55	_____
4. Storage Compartment(s) and Wheels	40	_____
5. Chassis (Front) N/A if Touring Category	30 (0)	_____
6. Chassis (Rear) N/A if Touring Category	35 (0)	_____
Raw Concours Score	300 (235)	_____
Total Concours Score	300 (235)	<div style="border: 1px solid black; width: 100px; height: 30px; margin: 0 auto;"></div>

Concours d'Elegance - EXTERIOR
RESTORATION GROUP
Divisions R-I, R-II, and R-III

(Air-cooled)

Entrant's Name

Co-Entrant's Name

Entry No.

Entry No.

Entrants: DO NOT WRITE BELOW DOTTED LINE

Judge

	Total Points	Originality		Restoration and Presentation	
		Maximum Points	Points Scored	Maximum Points	Points Scored
• Coachwork (Shape and Fit) COMMENTS	10	5.0	5.0	5.0	5.0
• Exterior Surfaces (Including Paint & Conv. Tops - Excluding Items Listed Below) COMMENTS	30	15.0	15.0	15.0	15.0
• Outer Surfaces of Glass, Lights COMMENTS	10	5.0	5.0	5.0	5.0
• Metal Trim COMMENTS	7	3.5	3.5	3.5	3.5
• Rubber Trim COMMENTS	7	3.5	3.5	3.5	3.5
• Bumpers COMMENTS	6	3.0	3.0	3.0	3.0
TOTAL	70	35.0	35.0	35.0	35.0
TOTAL POINTS SCORED				<div></div>	

Concours d'Elegance - INTERIOR
RESTORATION GROUP
Divisions R-I, R-II, and R-III

(Air-cooled)

Entrant's Name

Co-Entrant's Name

Entry No.

Entry No.

Entrants: DO NOT WRITE BELOW DOTTED LINE

Judge

	Total Points	Originality		Restoration and Presentation	
		Maximum Points	Points Scored	Maximum Points	Points Scored
• Seats, Mechanism of Seats and Belts COMMENTS	14	7.0	7.0	7.0	7.0
• Carpeting and Floor Covering, Pedals (Includes Surface under Floor Mats) COMMENTS	15	7.5	7.5	7.5	7.5
• Headliner (Includes Underside of Convertible Tops) COMMENTS	6	3.0	3.0	3.0	3.0
• Dashboard, Steering Wheels, Instruments, Underside of Dash down to Floor (Also Fuse Box on 356, 356B-T-5, & 914) COMMENTS	10	5.0	5.0	5.0	5.0
• Inside of Fender Well Housings, Door Hinges, Rubber, Antenna, and Other Included Components COMMENTS	10	5.0	5.0	5.0	5.0
• Upholstery of Door and Side Panels COMMENTS	6	3.0	3.0	3.0	3.0
• Door (Compartments/Pockets/Glove Box) COMMENT	4	2.0	2.0	2.0	2.0
• Inner Surfaces of All Glass COMMENTS	5	2.5	2.5	2.5	2.5
TOTAL	70	35.0	35.0	35.0	35.0
TOTAL POINTS SCORED				<div></div>	

Concours d'Elegance - **ENGINE COMPARTMENT**
RESTORATION GROUP (Air-cooled)
Divisions R-I, R-II, and R-III

Entrant's Name _____ Entry No. _____
Co-Entrant's Name _____ Entry No. _____

Entrants: DO NOT WRITE BELOW DOTTED LINE

Judge _____

	Total Points	Originality		Restoration and Presentation	
		Maximum Points	Points Scored	Maximum Points	Points Scored
• Engine COMMENTS	25	12.5	_____	12.5	_____
• Sheet Metal COMMENTS	10	5.0	_____	5.0	_____
• Engine Compartment (Paint and Side Covering) COMMENTS	5	2.5	_____	2.5	_____
• Underside of Engine Compartment Lid COMMENTS	5	2.5	_____	2.5	_____
• Generator/Alternator, Pulleys/ Belts COMMENTS	5	2.5	_____	2.5	_____
• Wiring and Other Electrical Components (& Battery in 914) COMMENTS	5	2.5	_____	2.5	_____
TOTAL	55	27.5	_____	27.5	_____

TOTAL POINTS SCORED

Concours d'Elegance - **STORAGE COMPARTMENT(S) AND WHEELS**
RESTORATION GROUP (Air-cooled)
Divisions R-I, R-II, and R-III

Entrant's Name _____ Entry No. _____
Co-Entrant's Name _____ Entry No. _____

Entrants: DO NOT WRITE BELOW DOTTED LINE

Judge _____

	Total Points	Originality		Restoration and Presentation	
		Maximum Points	Points Scored	Maximum Points	Points Scored
• Storage Compartments (Includes Paint and Side Covering) COMMENTS	7	3.5	_____	3.5	_____
• Underside of Storage Lid(s) (Including Latches, Hinges, and Rubber Molding) COMMENTS	7	3.5	_____	3.5	_____
• Floor Covering(s) and Fuel Tank in Older Models and Fuel Filler in Later Models COMMENTS	7	3.5	_____	3.5	_____
• Windshield Washer Container, Battery or Batteries, and Fuse Box (Except 356, 356B-75, and 914) COMMENTS	5	2.5	_____	2.5	_____
• Tools COMMENTS	5	2.5	_____	2.5	_____
• Jack and Tire Strap COMMENTS	2	1.0	_____	1.0	_____
• Spare Tire COMMENTS	2	1.0	_____	1.0	_____
• Hubcaps, Outer Surfaces of Wheels and Tires COMMENTS	5	2.5	_____	2.5	_____
TOTAL	40	20.0	_____	20.0	_____

TOTAL POINTS SCORED

Concours d'Elegance - CHASSIS FRONT

RESTORATION GROUP

Divisions R-I, R-II, and R-III

(Air-cooled)

Entrant's Name

Co-Entrant's Name

Entry No.

Entry No.

Entrants: DO NOT WRITE BELOW DOTTED LINE

Judge

	Total Points	Originality		Restoration and Presentation	
		Maximum Points	Points Scored	Maximum Points	Points Scored
• Underbody Panels and Fender Wells	8	4.0		4.0	
COMMENTS					
• Suspension Members, Backing Plates, Brake Lines, Calipers, Shocks, Etc.	10	5.0		5.0	
COMMENTS					
• Steering System, Torsion Bar Assemblies, Fuel Tank (Later Models), Master Cylinder (Earlier Models)	8	4.0		4.0	
COMMENTS					
• Inner Surfaces of Wheels and Tires	4	2.0		2.0	
COMMENTS					
TOTAL	30	15.0		15.0	
					TOTAL POINTS SCORED

Concours d'Elegance - CHASSIS REAR

RESTORATION GROUP

Divisions R-I, R-II, and R-III

(Air-cooled)

Entrant's Name

Co-Entrant's Name

Entry No.

Entry No.

Entrants: DO NOT WRITE BELOW DOTTED LINE

Judge

	Total Points	Originality		Restoration and Presentation	
		Maximum Points	Points Scored	Maximum Points	Points Scored
• Underbody Panels and Fender Wells	8	4.0		4.0	
COMMENTS					
• Underside of Transmission, Engine, Heater Boxes, and Other Engine Sheet Metal	10	5.0		5.0	
COMMENTS					
• Suspension Members, Backing Plates, Brake Lines, Calipers, Shocks, Etc.	10	5.0		5.0	
COMMENTS					
• Hand Brake, Tachometer, and Other Cables and Their Retaining Straps	3	1.5		1.5	
COMMENTS					
• Inner Surfaces of Wheels and Tires	4	2.0		2.0	
COMMENTS					
TOTAL	35	17.5		17.5	
					TOTAL POINTS SCORED

Concours d'Elegance - Master Score Sheet
RESTORATION GROUP
(Liquid Cooled)
Full Category or Touring Category

GROUP ELIGIBLE _____
 DIVISION _____
 DIVISION POSITION _____
 CLASS _____
 CLASS POSITION _____

Entrant _____ Entry No. _____

Co-Entrant _____ Entry No. _____

Region(s) _____

Year _____ Model _____ Body Style _____ Paint Color _____

Transportation of car to Parade (*Check one*):

☐ Shipped/trailer (any manner)

☐ Driven from (*List City & State if driven*) _____

Entrants: DO NOT WRITE BELOW DOTTED LINE

.....

Divisions
 R-IV (924,944,928,968, 986)

JUDGING RESULTS	MAX POINTS	POINTS SCORED
1. Exterior	70	_____
2. Interior	70	_____
3. Engine Compartment	62	_____
4. Storage Compartment(s) and Wheels	33	_____
5. Chassis (Front) N/A if Touring Category	35 (0)	_____
6. Chassis (Rear) N/A if Touring Category	30 (0)	_____
Raw Concours Score	300 (235)	_____
Total Concours Score	300 (235)	<div style="border: 1px solid black; width: 100px; height: 30px; margin: 0 auto;"></div>

Concours d'Elegance - EXTERIOR

RESTORATION GROUP

Divisions R-IV

(Liquid-Cooled)

Entrant

Co-Entrant

Entrant's Name

Co-Entrant's Name

Entry No.

Entry No.

Entrants: DO NOT WRITE BELOW DOTTED LINE

Judge

	Total Points	Originality		Restoration and Presentation	
		Maximum Points	Points Scored	Maximum Points	Points Scored
• Coachwork (Shape and Fit) COMMENTS	10	5.0	5.0	5.0	5.0
• Exterior Surfaces (Includes Paint and Convertible Top- Excludes Items Listed Below) COMMENTS	30	15.0	15.0	15.0	15.0
• Outer Surfaces of Glass, Lights COMMENTS	10	5.0	5.0	5.0	5.0
• Metal Trim COMMENTS	7	3.5	3.5	3.5	3.5
• Rubber Trim COMMENTS	7	3.5	3.5	3.5	3.5
• Bumpers COMMENTS	6	3.0	3.0	3.0	3.0
TOTAL	70	35.0	35.0	35.0	35.0
TOTAL POINTS SCORED					

Concours d'Elegance - INTERIOR

RESTORATION GROUP

Divisions R-IV

(Liquid-Cooled)

Entrant's Name

Co-Entrant's Name

Entry No.

Entry No.

Entrants: DO NOT WRITE BELOW DOTTED LINE

Judge

	Total Points	Originality		Restoration and Presentation	
		Maximum Points	Points Scored	Maximum Points	Points Scored
• Seats, Mechanism of Seats and Belts (Including Back of Rear Seat) COMMENTS	14	7.0	7.0	7.0	7.0
• Carpeting and Floor Covering (Includes Surface under Floor Mats) COMMENTS	15	7.5	7.5	7.5	7.5
• Headliner (Includes Underside of Convertible Tops) COMMENTS	6	3.0	3.0	3.0	3.0
• Dashboard, Steering, Wheels, Instruments, Underside of Dash down to Floor, Pedal Cluster, Fuse Box and Console COMMENTS	10	5.0	5.0	5.0	5.0
• Inside of Fender Well Housings, Door Hinges, Rubber, Antenna COMMENTS	10	5.0	5.0	5.0	5.0
• Upholstery of Door and Side Panels COMMENTS	6	3.0	3.0	3.0	3.0
• Door (Compartments/Pockets/Glove Box) COMMENT	4	2.0	2.0	2.0	2.0
• Inner Surfaces of All Glass COMMENTS	5	2.5	2.5	2.5	2.5
TOTAL	70	35.0	35.0	35.0	35.0
TOTAL POINTS SCORED					

Concours d'Elegance - **ENGINE COMPARTMENT**
RESTORATION GROUP
Divisions R-IV

(Liquid-Cooled)

Entrant's Name _____ Entry No. _____

Co-Entrant's Name _____ Entry No. _____

..... Entrants: DO NOT WRITE BELOW DOTTED LINE

Judge _____

	Total Points	Originality		Restoration and Presentation	
		Maximum Points	Points Scored	Maximum Points	Points Scored
• Engine COMMENTS	25	12.5	_____	12.5	_____
• Sheet Metal (Includes Plastic Components) COMMENTS	10	5.0	_____	5.0	_____
• Engine Compartment (Condition of Paint and Rubber Insulation) COMMENTS	5	2.5	_____	2.5	_____
• Underside of Engine Compartment Lid COMMENTS	5	2.5	_____	2.5	_____
• Generator/Alternator, Pulleys/ Belts COMMENTS	5	2.5	_____	2.5	_____
• Wiring and Other Electrical Components (& Battery in 924 & 944) COMMENTS	12	6.0	_____	6.0	_____
TOTAL	62	31.0	_____	31.0	_____
TOTAL POINTS SCORED				<div></div>	

Concours d'Elegance - **STORAGE COMPARTMENT(S) AND WHEELS**
RESTORATION GROUP
Divisions R-IV

(Liquid-Cooled)

Entrant's Name _____ Entry No. _____

Co-Entrant's Name _____ Entry No. _____

..... Entrants: DO NOT WRITE BELOW DOTTED LINE

Judge _____

	Total Points	Originality		Restoration and Presentation	
		Maximum Points	Points Scored	Maximum Points	Points Scored
• Storage Compartment(s), (Luggage Cover and Side Covering) COMMENTS	7	3.5	_____	3.5	_____
• Underside of Storage Lid(s), (Including Latches, Hinges, and Rubber Molding) COMMENTS	7	3.5	_____	3.5	_____
• Floor Covering(s) and Fuel Filler, (& Battery 928) COMMENTS	7	3.5	_____	3.5	_____
• Tools and Jack COMMENTS	5	2.5	_____	2.5	_____
• Spare Tire COMMENTS	2	1.0	_____	1.0	_____
• Hubcaps, Outer Surfaces of Wheels and Tires COMMENTS	5	2.5	_____	2.5	_____
TOTAL	33	16.5	_____	16.5	_____
TOTAL POINTS SCORED				<div></div>	

Concours d'Elegance - CHASSIS FRONT
RESTORATION GROUP
Divisions R-IV

Entrant's Name _____ Entry No. _____
Co-Entrant's Name _____ Entry No. _____
Entrants: DO NOT WRITE BELOW DOTTED LINE
.....
Judge _____

	Total Points	Originality		Restoration and Presentation	
		Maximum Points	Points Scored	Maximum Points	Points Scored
• Underbody Panels and Fender Wells COMMENTS	8	4.0	_____	4.0	_____
• Suspension Members, Backing Plates, Brake Lines, Calipers, Shocks, Etc. COMMENTS	10	5.0	_____	5.0	_____
• Steering System, and Spring Assemblies COMMENTS	6	3.0	_____	3.0	_____
• Inner Surfaces of Wheels and Tires COMMENTS	4	2.0	_____	2.0	_____
• Underside of Engine and Drive Line COMMENTS	7	3.5	_____	3.5	_____
TOTAL	35	17.5	_____	17.5	_____
TOTAL POINTS SCORED					

Concours d'Elegance - CHASSIS REAR
RESTORATION GROUP
Divisions R-IV

Entrant's Name _____ Entry No. _____
Co-Entrant's Name _____ Entry No. _____
Entrants: DO NOT WRITE BELOW DOTTED LINE
.....
Judge _____

	Total Points	Originality		Restoration and Presentation	
		Maximum Points	Points Scored	Maximum Points	Points Scored
• Underbody Panels and Fender Wells COMMENTS	10	5.0	_____	5.0	_____
• Transmission, Drive Line, and Exhaust System COMMENTS	6	3.0	_____	3.0	_____
• Suspension Members, Backing Plates, Brake Lines, Calipers, Shocks, Hand Brake, Etc. COMMENTS	10	5.0	_____	5.0	_____
• Inner Surfaces of Wheels and Tires COMMENTS	4	2.0	_____	2.0	_____
TOTAL	30	15.0	_____	15.0	_____
TOTAL POINTS SCORED					

Concours d'Elegance - Master Score Sheet **PREPARATION GROUP** Full Category or Touring Category

GROUP ELIGIBLE _____

DIVISION _____

DIVISION POSITION _____

CLASS _____

CLASS POSITION _____

Entrant's Name _____ Entry No. _____

Co-Entrant's Name _____ Entry No. _____

Region(s) _____

Year _____ Model _____ Body Style _____ Paint Color _____

Transportation of car to Parade (*Check one*):

☐ Shipped/trailer (any manner)

☐ Driven from (*List City & State if driven*) _____

Entrants: DO NOT WRITE BELOW DOTTED LINE

.....

Divisions
Contemporary I and II

JUDGING RESULTS	MAX POINTS	POINTS SCORED
1. Exterior	70	_____
2. Interior	70	_____
3. Engine Compartment	55	_____
4. Storage Compartment(s) and Wheels	40	_____
5. Chassis (Front) N/A if Touring Category	30 (0)	_____
6. Chassis (Rear) N/A if Touring Category	35 (0)	_____
Raw Concours Score	300 (235)	_____
7. Bonus Points: (Ref. C-6.2.)		_____
Total Concours Score	300 (235) plus Bonus Points	<div style="border: 1px solid black; width: 100px; height: 30px; margin: 0 auto;"></div>

Concours d'Elegance - EXTERIOR
PREPARATION GROUP
Divisions C-I and C-II

Entrant's Name _____ Entry No. _____
Co-Entrant's Name _____ Entry No. _____
..... Entrants: DO NOT WRITE BELOW DOTTED LINE

Judge _____

• Coachwork (Shape and Fit)
COMMENTS

10

• Exterior Surfaces (Including Paint & Conv. Tops - Excluding Items Listed Below)
COMMENTS

30

• Outer Surfaces of Glass, Lights
COMMENTS

10

• Metal Trim (If Not Applicable, Add Points to Exterior Surfaces)
COMMENTS

7

• Rubber Trim (If Not Applicable, Add Points to Exterior Surfaces)
COMMENTS

7

• Bumpers (If Not Applicable, Add Points to Exterior Surfaces)
COMMENTS

6

TOTAL

70

TOTAL POINTS SCORED

Concours d'Elegance - INTERIOR
PREPARATION GROUP
Divisions C-I and C-II

Entrant's Name _____ Entry No. _____
Co-Entrant's Name _____ Entry No. _____
..... Entrants: DO NOT WRITE BELOW DOTTED LINE

Judge _____

• Seats, Mechanism of Seats and Belts
COMMENTS

14

• Carpeting and Floor Covering (Includes Surface under Floor Mats, Pedal Cluster)
COMMENTS

15

• Underside of Roof, e.g. Headliner, Underside of Convertible Top
(If Not Applicable, Add Points to Carpeting and Floor Covering)
COMMENTS

6

• Dashboard, Steering Wheel, Instruments, Underside of Dash down to Floor,
Console & Luggage Covers, As Applicable
COMMENTS

10

• Inside of Fender Well Housings, and Surrounding Area, Handles, Seals,
Vents and Other Included Components, Hinges (and Battery, As Applicable)
COMMENTS

10

• Upholstery of Doors and Side Panels
COMMENTS

6

• Door and Dashboard Compartments/ Pockets, Parcel Shelf, As Applicable
COMMENT

4

• Inner Surfaces of All Glass
COMMENTS

5

TOTAL

70

TOTAL POINTS SCORED

Concours d'Elegance - **ENGINE COMPARTMENT**
PREPARATION GROUP
Divisions C-I and C-II

Entrant's Name _____ Entry No. _____
Co-Entrant's Name _____ Entry No. _____

..... Entrants: DO NOT WRITE BELOW DOTTED LINE

Judge _____

Total Points Scored

• Engine
COMMENTS 25 _____

• Sheet Metal
COMMENTS 10 _____

• Engine Compartment (Paint and Side Covering)
COMMENTS 5 _____

• Underside of Engine Compartment Lid
COMMENTS 5 _____

• Alternator (Generator), Pulleys/Belts
COMMENTS 5 _____

• Wiring and Other Electrical Components (and Battery, As Applicable)
COMMENTS 5 _____

TOTAL 55 _____

TOTAL POINTS SCORED

Concours d'Elegance - **STORAGE COMPARTMENT(S) AND WHEELS**
PREPARATION GROUP
Divisions C-I and C-II

Entrant's Name _____ Entry No. _____
Co-Entrant's Name _____ Entry No. _____

..... Entrants: DO NOT WRITE BELOW DOTTED LINE

Judge _____

Total Points Scored

• Storage Compartment(s) (Includes Paint and Side Covering)
COMMENTS 7 _____

• Underside of Trunk Lid(s) (Including Latches, Hinges, and Rubber Molding)
COMMENTS 7 _____

• Floor Covering, Following As Applicable: Fuel Tank, Fuel Filler, Windshield Washer Reservoir, Battery, Fuse/Relay Panel, Other included components
COMMENTS 12 _____

• Tools (If Not Applicable, Add Points to Storage Compartment)
COMMENTS 5 _____

• Jack, Spare, and Restraints (If Not Applicable, Add Points to Storage Compartment)
COMMENTS 4 _____

• Outer Surfaces of Wheels and Tires, Wheel Caps, As Applicable
COMMENTS 5 _____

TOTAL 40 _____

TOTAL POINTS SCORED

Concours d'Elegance - CHASSIS FRONT

PREPARATION GROUP

Divisions C-I and C-II

Entrant's Name

Co-Entrant's Name

Entry No.

Entry No.

Entrants: DO NOT WRITE BELOW DOTTED LINE

Judge

Total Points

Points Scored

• Underbody Panels and Fender Wells

COMMENTS

8

• Suspension Members, Backing Plates, Brake Lines, Calipers, Shocks, Etc.

COMMENTS

10

• Steering System, Following As Applicable; Underside of Engine and Drive Line, Underside of Fuel Tank, Oil Cooler, A/C, and Other Included Components

COMMENTS

8

• Inner Surfaces of Wheels and Tires

COMMENTS

4

TOTAL

30

TOTAL POINTS SCORED

Concours d'Elegance - CHASSIS REAR

PREPARATION GROUP

Divisions C-I and C-II

Entrant's Name

Co-Entrant's Name

Entry No.

Entry No.

Entrants: DO NOT WRITE BELOW DOTTED LINE

Judge

Total Points

Points Scored

• Underbody Panels and Fender Wells

COMMENTS

8

• Drive Line, Exhaust System, Following as Applicable; Underside of Transaxle & Attachments, Underside of Engine and Attachments

COMMENTS

10

• Suspension Members, Backing Plates, Brake Lines, Calipers, Shocks, Etc.

COMMENTS

10

• Hand Brake, Cables and their Retaining Straps

COMMENTS

3

• Inner Surfaces of Wheels and Tires

COMMENTS

4

TOTAL

35

TOTAL POINTS SCORED

Concours d'Elegance - Master Score Sheet
PERFORMANCE GROUP
Full Category or Touring Category

GROUP ELIGIBLE _____
 DIVISION _____
 DIVISION POSITION _____
 CLASS _____
 CLASS POSITION _____

Entrant's Name _____ Entry No. _____

Co-Entrant's Name _____ Entry No. _____

Region(s) _____

Year _____ Model _____ Body Style _____ Paint Color _____

Transportation of car to Parade (*Check one*):

☐ Shipped/trailer (any manner)

☐ Driven from (*List City & State if driven*) _____

Entrants: DO NOT WRITE BELOW DOTTED LINE

.....

Division Thoroughbred
 Racers and Modified

JUDGING RESULTS	MAX POINTS	POINTS SCORED
1. Exterior	70	_____
2. Interior	70	_____
3. Engine Compartment	62	_____
4. Storage Compartment(s) and Wheels	33	_____
5. Chassis (Front) N/A if Touring Category	30 (0)	_____
6. Chassis (Rear) N/A if Touring Category	35 (0)	_____
7. Bonus Points: (Ref. C-6.2)		_____

Total Concours Score

300 (235) plus Bonus Points

Concours d'Elegance - EXTERIOR
PERFORMANCE GROUP
Divisions T-I, M-I and SM-I

Entrant's Name _____ Entry No. _____
Co-Entrant's Name _____ Entry No. _____
..... Entrants: DO NOT WRITE BELOW DOTTED LINE

Judge _____

	Total Points	Points Scored
• Coachwork (Shape and Fit) COMMENTS	10	_____
• Exterior Surfaces (Including Paint & Conv. Tops - Excluding Items Listed Below) COMMENTS	30	_____
• Outer Surfaces of Glass, Lights COMMENTS	10	_____
• Metal Trim (If Not Applicable, Add Points to Exterior Surfaces) COMMENTS	7	_____
• Rubber Trim (If Not Applicable, Add Points to Exterior Surfaces) COMMENTS	7	_____
• Bumpers (If Not Applicable, Add Points to Exterior Surfaces) COMMENTS	6	_____
TOTAL	70	_____

Concours d'Elegance - INTERIOR
PERFORMANCE GROUP
Divisions T-I, M-I and SM-I

Entrant's Name _____ Entry No. _____
Co-Entrant's Name _____ Entry No. _____
..... Entrants: DO NOT WRITE BELOW DOTTED LINE

Judge _____

	Total Points	Points Scored
• Seats, Mechanism of Seats and Belts COMMENTS	14	_____
• Carpeting and Floor Covering (Includes Surface under Floor Mats, Pedal Cluster) COMMENTS	15	_____
• Underside of Roof, e.g. Headliner, Underside of Convertible Top (If Not Applicable, Add Points to Carpeting and Floor Covering) COMMENTS	6	_____
• Dashboard, Steering Wheel, Instruments, Underside of Dash down to Floor, Console & Luggage Covers, As Applicable COMMENTS	10	_____
• Inside of Fender Well Housings, and Surrounding Area, Handles, Seals, Vents and Other Included Components, Hinges (and Battery, As Applicable) COMMENTS	10	_____
• Upholstery of Doors and Side Panels COMMENTS	6	_____
• Door and Dashboard Compartments/ Pockets, Parcel Shelf, As Applicable COMMENT	4	_____
• Inner Surfaces of All Glass COMMENTS	5	_____
TOTAL	70	_____

Concours d'Elegance - **ENGINE COMPARTMENT**
PERFORMANCE GROUP
Divisions T-I, M-I and SM-I

Entrant's Name _____ Entry No. _____
Co-Entrant's Name _____ Entry No. _____

..... Entrants: DO NOT WRITE BELOW DOTTED LINE

Judge _____

Total
Points
Scored

• Engine
COMMENTS

• Sheet Metal
COMMENTS

• Engine Compartment (Paint and Side Covering)
COMMENTS

• Underside of Engine Compartment Lid
COMMENTS

• Alternator (Generator), Pulleys/Belts
COMMENTS

• Wiring and Other Electrical Components (and Battery, As Applicable)
COMMENTS

TOTAL 62

TOTAL POINTS SCORED

Concours d'Elegance - **STORAGE COMPARTMENT(S) AND WHEELS**
PERFORMANCE GROUP
Divisions T-I, M-I and SM-I

Entrant's Name _____ Entry No. _____
Co-Entrant's Name _____ Entry No. _____

..... Entrants: DO NOT WRITE BELOW DOTTED LINE

Judge _____

Total
Points
Scored

• Storage Compartment(s) (Includes Paint and Side Covering)
COMMENTS

• Underside of Trunk Lid(s) (Including Latches, Hinges, and Rubber Molding)
COMMENTS

• Floor Covering, Following As Applicable: Fuel Tank, Fuel Filler, Windshield
Washer Reservoir, Battery, Fuse/Relay Panel, Other Included Components
COMMENTS

• Tools (If Not Applicable, Add Points to Storage Compartment)
COMMENTS

• Jack, Spare, and Restraints (If Not Applicable, Add Points to Storage Compartment)
COMMENTS

• Outer Surfaces of Wheels and Tires, Wheel Caps, As Applicable
COMMENTS

TOTAL 33

TOTAL POINTS SCORED

Concours d'Elegance - CHASSIS FRONT

PERFORMANCE GROUP

Divisions T-I, M-I and SM-I

Entrant's Name

Co-Entrant's Name

Entry No.

Entry No.

Entrants: DO NOT WRITE BELOW DOTTED LINE

Judge

Total Points

Points Scored

• Underbody Panels and Fender Wells

COMMENTS

8

• Suspension Members, Backing Plates, Brake Lines, Calipers, Shocks, Etc.

COMMENTS

10

• Steering System, Following As Applicable; Underside of Engine and Drive Line, Underside of Fuel Tank, Oil Cooler, A/C, and Other Included Components

COMMENTS

8

• Inner Surfaces of Wheels and Tires

COMMENTS

4

TOTAL

30

TOTAL POINTS SCORED

Concours d'Elegance - CHASSIS REAR

PERFORMANCE GROUP

Divisions T-I, M-I and SM-I

Entrant's Name

Co-Entrant's Name

Entry No.

Entry No.

Entrants: DO NOT WRITE BELOW DOTTED LINE

Judge

Total Points

Points Scored

• Underbody Panels and Fender Wells

COMMENTS

8

• Drive Line, Exhaust System, Following as Applicable; Underside of Transaxle & Attachments, Underside of Engine and Attachments

COMMENTS

10

• Suspension Members, Backing Plates, Brake Lines, Calipers, Shocks, Etc.

COMMENTS

10

• Hand Brake, Cables and their Retaining Straps

COMMENTS

3

• Inner Surfaces of Wheels and Tires

COMMENTS

4

TOTAL

35

TOTAL POINTS SCORED

APPENDIX V

Autocross Modification Allowed List (Summary)

ALLOWANCE	S	P	I	M
SAFETY EQUIPMENT				
	A-2.5.3.	A-2.5.3.	A-2.5.3.	A-2.5.3.
ENGINE				
Air Cleaner	NCA	A-2.5.5.1.(a)	F	F
Ignition	NCA	A-2.5.5.1.(b)	A-2.5.6.1.(b)	F
Carburetors	NCA	A-2.5.5.1.(c)	A-2.5.6.1.(e)	F
Fuel Injection/Management	NCA	A-2.5.5.1.(d)	A-2.5.6.1.(e)	F
Wet/Dry Sumps	NCA	A-2.5.5.1.(e)	A-2.5.6.1.(j)	F
Oil Cooler/Filter	NCA	A-2.5.5.1.(f)	F	F
Roller Bearing Cranks	NCA	A-2.5.5.1.(g)	F	F
Balancing	NCA	A-2.5.5.1.(h)	F	F
Camshafts	NCA	A-2.5.5.1.(i)	F	F
Exhaust System/Headers	NCA	A-2.5.5.1.(j)	F	F
Air Conditioning	NCA	A-2.5.5.1.(k)	F	F
Overbore	NCA	A-2.5.5.1.(l)	F	F
Gasoline	A-2.5.5.1.(m)	A-2.5.5.1.(m)	A-2.5.6.1.(c)	F
Clutch	NCA	A-2.5.5.1.(n)	F	F
Velocity Stacks	NCA	A-2.5.5.1.(o)	F	F
Compression Ratio	NCA	A-2.5.5.1.(p)	A-2.5.6.1.(f)	F
Fuel Pump	NCA	A-2.5.5.1.(q)	F	F
Chain Tensioners	NCA	A-2.5.5.1.(r)	F	F
Battery	NCA	A-2.5.5.1.(s)	F	F
Engine Substitution	NCA	NCA	A-2.5.6.1.(d)	F
Internal Engine Components	NCA	A-2.5.5.1.(h)	F	F
Intake System	NCA	NCA	A-2.5.6.1.(i)	F
Mufflers	NCA	A-2.5.5.1.(j)	A-2.5.6.1.(a)	F
Battery Location	NCA	A-2.5.5.1.(s)	A-2.5.6.1.(h)	F
Displacement	NCA	A-2.5.5.1.(l)	F	F
Factory Option X50 (Engine Power)	F	F	F	F
Factory Option X51 (Engine Power)	F	F	F	F
Factory Option GT2/GT3	F	F	F	F
Factory Option X53 (Cayenne Power)	F	F	F	F
Factory Option 640 (Sport Chrono +)	F	F	F	F
Nitrous Oxide Systems	NCA	NCA	NCA	NCA
SUSPENSION				
Suspension Adjustments	A-2.5.4.	A-2.5.5.2.(a)	F	F
Alignment	A-2.5.4.	A-2.5.5.2.(b)	F	F

2012 PORSCHE CLUB OF AMERICA COMPETITION RULES

SUSPENSION (continued)

Coil Springs	NCA	A-2.5.5.2.(c)	F	F
Torsion Bars	NCA	A-2.5.5.2.(c)	F	F
Shock Absorbers	NCA	A-2.5.5.2.(d)	A-2.5.6.2.(a)	F
Adjustable Spring Perches	NCA	A-2.5.5.2.(e)	F	F
Sway Bars	NCA	A-2.5.5.2.(f)	F	F
Rear Camber Compensation (356 Only)	NCA	A-2.5.5.2.(g)	F	F
Bushings	NCA	A-2.5.5.2.(h)	F	F
Shock Tower Brace	NCA	A-2.5.5.2.(i)	F	F
Spring Plates	NCA	A-2.5.5.2.(j)	F	F
Tie Rod Ends	NCA	A-2.5.5.2.(k)	F	F
Hydro-pneumatic Suspension	NCA	A-2.5.5.2.(l)	F	F
A-arms (924/944/968)	NCA	A-2.5.5.2.(m)	F	F
Raised Spindles	NCA	NCA	A-2.5.6.2.(c)	F
Suspension Mounts	NCA	NCA	A-2.5.6.2.(d)	F
Camber Plates	NCA	NCA	A-2.5.6.2.(b)	F

BRAKE/WHEEL/TIRE

Tires	A-2.5.4.	A-2.5.5.3.(a)	A-2.5.6.3.(b)	F
Track Width	NCA	A-2.5.5.3.(b)	A-2.5.6.3.(c)	F
Brakes	NCA	A-2.5.5.3.(c)	A-2.5.6.3.(a)	F
Increased Rim Width	NCA	A-2.5.5.3.(d)	A-2.5.6.3.(d)	F
Wheel Diameter	NCA	A-2.5.5.3.(e)	A-2.5.6.3.(e)	F
Spare Tire	A-2.5.4.	A-2.5.5.3.(f)	F	F

CHASSIS/BODY/INTERIOR

Fenders	NCA	A-2.5.5.4.(a)	A-2.5.6.4.(f)	A-2.5.7.4.(c)
Interior	A-2.5.4.	A-2.5.5.4.(b)	A-2.5.6.4.(d)	F
Steering Wheel	NCA	A-2.5.5.4.(b)	F	F
Roll Bars/Cages	NCA	A-2.5.5.4.(c)	A-2.5.6.4.(a)	A-2.5.7.4.(b)
Spoilers	NCA	A-2.5.5.4.(d)	A-2.5.6.4.(b)	F
Air Dams	NCA	A-2.5.5.4.(e)	A-2.5.6.4.(c)	F
Seam Reinforcement (914)	NCA	A-2.5.5.4.(f)	F	F
Bumpers	NCA	A-2.5.5.4.(g)	A-2.5.6.4.(e)	F
Weight	NCA	A-2.5.5.4.(h)	A-2.5.6.4.(h)	F
Bolt-on Windshields	NCA	A-2.5.5.4.(i)	F	F
Bodywork	NCA	NCA	A-2.5.6.4.(e)	A-2.5.7.4.(c)
Fuel Tanks	NCA	NCA	A-2.5.6.4.(g)	F
Jack/Tools/Owners Manuals	A-2.5.4.	A-2.5.5.4.(j)	F	F

TRANSMISSION

Limited Slip	NCA	A-2.5.5.5.(a)	A-2.5.6.5.(c)	F
Gear Shift Linkages	NCA	A-2.5.5.5.(b)	F	F
Gear Ratios	NCA	NCA	A-2.5.6.5.(b)	F

NCA = NO CHANGE ALLOWED

F = FREE

APPENDIX VI

Specifications

There is a constantly increasing number of options available from the factory as original equipment. If competing automobile has an option as original equipment that is not included in APPENDIX VI; SPECIFICATIONS, the competitor must be able to provide supporting documentation in the case of a protest.

The following tables provide major specifications by series. Also see Section A-2.5.2. "Update/Backdate Modifications".

STANDARD TRANSMISSION RATIOS

This table lists the only gear combinations that are considered "standard" for Parade Autocross classification purposes. Only the specified ratios for each gear and gear combination and the associated ring and pinion gear will be considered "standard".

Vehicle Type/Year	Trans Type	Gear Ratios								
		1	2	3	4	5	6	7	8	R & P
356/356A	519	11:34	17:30	22:27	26:23					7:31
Speedster	644	B	B	A	B					
Convertible D										
1300 S	716/2									
Carreras	All	11:34	Any	Any	Any					7:31
All not listed above	519	11:34	17:30	23:26	27:22					7:31
	644	B	B	B	C					
	716/0									
	741/0	11:34	17:30	23:26	27:22					7:31
	741/2	B	B	B	D					
	741/2A									
911 to 7/26/65	901/0	12:34	18:32	23:28	26:25	28:23				7:31
		AA	GA	O	U	Y				
911 1966-69 (5-speed)	902/1	11:34	18:34	22:29	25:26	28:24				7:31
		A	F	M	S	X				
	901/07					or 29:23				
						Z				
911 1966-68 (4-speed)	902/0	11:34	19:32	24:27	28:24					7:31
	A	H	Q	X						
911 1969-71 (4-speed)	901/6	11:34	19:31	25:26	29:23					7:31
	911/00	A	HP	S	Z					
					or 29:22					
					ZA					
911 1970-71 (5-speed)	911/01	11:34	18:32	23:28	27:25	29:22				7:31
		A	GA	O	V	ZA				
911 1968-69 (Sportomatic)	905/00	15:36	19:31	23:28	26:25					7:31
	905/01	C	HB	O	U					
					or 27:25					
					V					
911 1970-73 (Sportomatic)	905/20	15:36	20:31	24:27	28:24					7:31
	905/00	C	I	Q	X					
	925/01									

2012 PORSCHE CLUB OF AMERICA COMPETITION RULES

Vehicle Type/Year	Trans Type	Gear Ratios								R & P
		1	2	3	4	5	6	7	8	
911 1972-73 (5-speed)	915	11:35	18:33	23:29	26:25	29:22				7:31
911 1972-73 (4-speed)	915	11:35	18:32	24:27	28:23					7:31
911 1974 (5-speed)	915/06	11:35	18:33	23:29	27:25	29:31				7:31
911 1974 (4-speed)	915/16	11:35	20:32	25:26	29:21					7:31
911 1974 (Sportomatic)	925/02	15:36	20:31	24:27	28:23					7:27
911 1975-77 (4-speed)		11:35	20:32	25:27	28:23					8:31
911 1975-77 (5-speed)		11:35	18:33	23:29	26:26	28:23				8:31
911 1975 (Sportomatic)		16:34	22:29	27:25						8:27
911 1976-77 (Sportomatic)		15:36	21:30	27:25						8:27
911SC 1978-79		3.18	1.83	1.26	1.00	.82				3.875
911SC 1980-83		3.18	1.77	1.26	1.00	.82				3.875
911 Carrera 1984-86		3.18	1.77	1.26	1.00	.79				3.875
911 Carrera 1987-89		3.50	2.06	1.41	1.12	.89				3.44
911 Carrera 2 1990 (Tip)		2.48	1.48	1.00	.73					2.89
911 Carrera 2 1991 (Tip)		2.48	1.48	1.00	.73					3.67
911 Carrera 2 1992-93 (Tip)		2.48	1.48	1.00	.73					3.56
911 Carrera 2 1990-91 (5-Spd)		3.50	2.06	1.41	1.09	.87				3.44
911 Carrera 2 1992-93 (5-Spd)		3.50	2.06	1.41	1.09	.87				3.33
911 Carrera 4 1989-94		3.50	2.12	1.44	1.09	0.87				3.44
911 Carrera, Carrera 4 1995-98		3.82	2.05	1.41	1.12	.92	.78			3.44
911 Carrera (996) 1999-01 (Tip)		3.66	2.00	1.41	1.00	.74				3.45
911 Carrera (996) 1999-01		3.82	2.20	1.52	1.22	1.02	.84			3.44
911 Carrera (996) 2002-On (Tip)		3.60	2.19	1.41	1.00	.83				3.37
911 Carrera (996) 2002-On		3.91	2.32	1.61	1.28	1.08	.88			3.44
911 Carrera (996 GT3) 2004-05		3.82	2.15	1.56	1.21	1.00	.85			3.44
911 Carrera (997) 2006-08		3.91	2.32	1.61	1.28	1.08	.88			3.44
911 Carrera (997) 2006-08 (Tip)		3.60	2.19	1.41	1.00	.83				3.56
911 Carrera (997) 2009-On		3.91	2.32	1.56	1.28	1.08	.88			3.44
911 Carrera (997) 2009-On (PDK)		3.91	2.29	1.65	1.30	1.08	.88	.62		3.44
911 Carrera (997) GTS, GTS CAB, Speedster 2011 (6 Spd)		3.91	2.32	1.56	1.28	1.08	.88			3.44
911 Carrera(997) GTS, GTS CAB, Speedster 2011 (PDK)		3.91	2.29	1.65	1.30	1.08	.88	.62		3.44
911 Carrera (GT3) 2007-On		3.82	2.26	1.64	1.29	1.06	.92			3.44
911 Carrera (GT3RS) 2007-On		3.82	2.26	1.64	1.29	1.06	.92			3.44
911 Carrera, Carrera S (991) 2012 (7-Spd)		3.91	2.29	1.55	1.30	1.08	.88	.71		3.44
911 Carrera, Carrera S (991) 2012 (PDK)		3.91	2.29	1.65	1.30	1.08	.88	.62		3.44
911 Turbo 1986-88 (4-Spd)		2.25	1.30	.89	.625					4.22
911 Turbo 1989-94 (5-Spd)		3.15	1.79	1.29	.97	.76				3.44
911 Turbo 1996 (993 TT) (6-Spd)		3.82	2.15	1.56	1.12	.97	.75			3.44
911 Turbo 2001-07 (6-Spd)		3.82	2.05	1.41	1.12	.92	.75			3.44
911 Turbo 2001-07 (Tip)		3.59	2.19	1.41	1.00	.83				2.89
911 Turbo 2008-On (6-Spd)		3.82	2.14	1.48	1.18	.97	.79			3.44
911 Turbo 2010 (PDK)										
911 Turbo 2008-On (Tip)		3.59	2.19	1.41	1.00	.83				3.06
911 Turbo (GT2) 2002-05		3.82	2.05	1.41	1.12	.92	.75			3.44
911 Turbo (GT2) 2008-On		3.15	1.89	1.40	1.09	.89	.73			3.44
912 1965-69 (5-speed)	902/1	11:34	18:34	22:29	25:26	28:24				7:31
	902/02	A	F	M	S	X				
	902/05									

Trans Vehicle Type/Year	Gear Ratios Type	Gear Ratios								R & P
		1	2	3	4	5	6	7	8	
912 1965-69 (4-speed)	902/0 902/1 902/04	11:34	19:32	24:24	28:24					7:31
912 Late 1969	902/06	11:34 A	18:32 GA	23:28 O	26:25 U	29:23 Z				6:29
912E 1976		11:35	11:33	23:29	26:25	29:21				7:31
914/4 1970-76		11:34	18:34	23:29	27:25	31:22				7:31
914/6 1970-72		11:34 A	18:32 GA	23:28 O	27:25 V	29:22 ZA				7:31
924 1977		10:36	16:34	25:34	30:32					9:31
924 1977 (automatic)		2.55	1.45	1.00						11:41
924 1977 1/2 & 1978		10:36	16:34	25:34	30:29					9:35
924 1979		14:34	19:32	27:30	31:25	35:21				7:35
924 1980		2.79	1.68	1.11	.81	.60				5.00
924 1981-82		3.60	2.13	1.36	.97	.73				4.11
924 Turbo 1980		3.16	1.78	1.22	.93	.60				4.71
924 Turbo 1981-82		3.60	2.13	1.46	1.11	.73				3.89
924 S 1987-88		3.60	2.13	1.46	1.07	.83				3.89
924 S 1987-88 (automatic)		2.71	1.50	1.00						3.46
928 1977-82		3.60	2.47	1.82	1.34	1.00				2.75
928 1978-82 (automatic)		2.31	1.46	1.00						2.75
928 1983-84		4.27	2.85	2.03	1.54	1.00				2.27
928 1985-88		4.07	2.71	1.93	1.46	1.00				2.20
928 1989		3.77	2.51	1.79	1.35	1.00				2.64
928 1990-93		3.76	2.51	1.76	1.35	1.00				2.73
928 1983-88 (automatic)		3.68	2.41	1.44	1.00					2.20
928 1989-93 (automatic)		3.87	2.25	1.44	1.00					2.54
930 Turbo 1976-77		2.25	1.30	.89	.65					4.22
930 Turbo 1978-80		2.25	1.30	.89	.63					4.22
944 1982-88		3.60	2.13	1.46	1.07	.73				3.89
944 1989		3.60	2.12	1.46	1.07	.83				3.89
944 1982-89 (automatic)		3.71	1.50	1.00						3.46
944 S 1987-88		3.50	2.06	1.40	1.03	.83				3.89
944 S2 1989-91		3.50	2.06	1.40	1.03	.78				3.89
944 Turbo 1986-89		3.50	2.06	1.40	1.03	.83				3.38
968 1992-95		3.18	2.00	1.44	1.11	.91	.78			3.78
968 1992-95 (Tip)		2.58	1.41	1.00	.74					3.25
986 Boxster 1997-99 (5-speed)		3.50	2.12	1.43	1.03	.79				3.89
986 Boxster 2000-04 (5-speed)		3.50	2.12	1.43	1.09	.84				3.56
986 Boxster 1997-04 (Tip)		3.67	2.00	1.41	1.00	.74				4.21
986 Boxster S 2000-04 (6-speed)		3.82	2.20	1.52	1.22	1.02	.84			3.55
987 Boxster 2005-08 (5-speed)		3.50	2.12	1.43	1.03	.84				3.75
987 Boxster 2005-08 (6-speed)		3.67	2.05	1.41	1.13	.97	.82			3.875
987 Boxster 2009-On (6-speed)		3.667	2.050	1.407	1.133	.950	.841			3.875
987 Boxster 2005-09 (Tip)		3.66	2.00	1.41	1.00	.74				4.379
987 Boxster 2009 (PDK)		3.909	2.292	1.654	1.303	1.081	.881	.617		3.250
987 Boxster 2010 on (PDK)		3.909	2.292	1.654	1.303	1.081	.881	.617		3.050

2012 PORSCHE CLUB OF AMERICA COMPETITION RULES

Trans Vehicle Type/Year	Gear Ratios									R & P
	Type	1	2	3	4	5	6	7	8	
987 BoxsterS 2008 (6-speed)		3.31	1.95	1.41	1.13	.97	.82			3.875
987 BoxsterS 2009-on (6-speed)		3.308	1.950	1.407	1.133	.950	.81			3.889
987 BoxsterS 2009 (PDK)		3.909	2.292	1.654	1.303	1.081	.881	.617		3.250
987 BoxsterS 2010 on (PDK)		3.909	2.291	1.654	1.303	1.081	.881	.617		3.090
987 Boxster Spyder 2011 on (6-speed)		3.308	1.95	1.41	1.13	.95	.81			3.889
987 Boxster Spyder 2011 on (PDK)		3.909	2.291	1.654	1.303	1.081	.881	.617		3.090
987 BoxsterS 2005-09 (Tip)		3.66	2.00	1.41	1.00	.74				3.91
Cayman 2007 (5-speed)		3.50	2.12	1.43	1.09	.84				3.88
Cayman 2007 (Tip)		3.66	2.00	1.41	1.00	.74				4.16
Cayman 2008 (5-speed)		3.50	2.12	1.43	1.09	.84				3.75
Cayman 2008 (6-speed)		3.67	2.05	1.41	1.13	.97	.82			3.88
Cayman 2009-on (6-speed)		3.67	2.05	1.41	1.13	.97	.84			3.875
Cayman 2008-09 (Tip)		3.66	2.00	1.41	1.00	.74				4.38
Cayman 2009 (PDK)		3.909	2.292	1.654	1.303	1.081	.881	.617		3.250
Cayman 2010 on (PDK)		3.909	2.292	1.654	1.303	1.081	.881	.617		3.050
CaymanS 2006-on (6-speed)		3.31	1.95	1.41	1.13	.97	.82			3.88
CaymanS 2006-on (Tip)		3.66	2.00	1.41	1.00	.74				4.16
CaymanS 2009 (PDK)		3.909	2.292	1.654	1.303	1.081	.881	.617		3.250
CaymanS 2010 on (PDK)		3.909	2.291	1.654	1.303	1.081	.881	.617		3.090
CaymanR (6-speed)		3.308	1.95	1.41	1.13	.95	.81			3.889
CaymanR (PDK)		3.909	2.291	1.654	1.303	1.081	.881	.617		3.090
Cayenne 2004-07 (6-speed)		4.68	2.53	1.69	1.22	1.00	.84			4.10
Cayenne 2004-07 (Tip)		4.15	2.37	1.56	1.16	.86	.69			4.56
Cayenne 2008-2010 (6-speed)		4.68	2.53	1.69	1.22	1.00	.84			3.70
Cayenne 2008-2010 (Tip)		4.15	2.37	1.56	1.16	.86	.69			4.30
CayenneS 2003-07 (Tip)		4.15	2.37	1.56	1.16	.86	.69			4.10
CayenneS 2008-2010 (Tip)		4.15	2.37	1.56	1.16	.86	.69			3.55
CayenneGTS 2008-2010 (6-speed)		4.68	2.53	1.69	1.22	1.00	.84			4.10
CayenneGTS 2008-2010 (Tip)		4.15	3.37	1.56	1.16	.86	.69			4.10
Cayenne Turbo 2003-07 (Tip)		4.15	2.37	1.56	1.16	.86	.69			3.70
Cayenne Turbo, Turbo S 2008-2010 (Tip)		4.15	2.37	1.56	1.16	.86	.69			3.70
Cayenne 2011 On (6-speed)		4.68	2.53	1.69	1.21	1.00	.84			3.70
Cayenne 2011 On (Tip)		4.85	2.84	1.86	1.44	1.21	1.0	.82	.67	3.70
Cayenne S 2011 On (Tip)		4.97	2.84	1.86	1.44	1.21	1.0	.83	.69	3.09
Cayenne S Hybrid 2011 On (Tip)		4.92	2.81	1.84	1.43	1.21	1.0	.83	.69	3.27
Cayenne Turbo 2011 On (Tip)		4.92	2.81	1.84	1.43	1.21	1.0	.83	.69	2.92
Panamera, Panamera 4 2011 ON (PDK)		5.97	3.308	2.013	1.366	1.00	.807	.587		3.55
Panamera S, Panamera 4S 2011 ON (PDK)		5.97	3.308	2.013	1.366	1.00	.807	.587		3.90
Panamera Turbo 2011 ON (PDK)		5.97	3.308	2.013	1.366	1.00	.807	.587		3.154
Panamera Turbo S 2012 (PDK)										
Carrera GT		3.20	1.87	1.36	1.07	.90	.75			4.40

TRACK SPECIFICATIONS

Vehicle Type	(Millimeters)	
	Front	Rear
356,	1290	1250
356A, 356B, 356C	1306	1272
1966 911 and 912	1337	1317
1967 911, 911S and 912	1353	1325
1968 911, 911L, 911S, and 912	1367	1339
1969-71 911T, 911E, and 911S	1374	1355
1969 912	1374	1355
1972-74 911T, 911E, 911S, 911 Carrera	1372	1380
1975 911, 911S, 911 Carrera	1398	1380
1976 912E	1360	1330
1976-77 911	1369	1354
1978-82 911SC	1361	1367
1983 911SC	1369	1380
1984-88 911 Carrera	1372	1380
1989 911 Carrera	1372	1405
1989-94 911 Carrera 2	1379	1374
1990-94 911 Carrera 4	1379	1374
1995-98 911 Carrera (993)	1405	1444
1995-98 911 Carrera 4 (993)	1405	1474
1999-01 911 Carrera (996)	1455	1500
2002-04 911 Carrera (996)	1465	1500
2004-05 911 Carrera (996-GT3)	1488	1500
2005-07 911 Carrera, Carrera S (997)	1486	1516
2005-07 911 Carrera S (997)	1486	1516
2006-07 911 Carrera 4 (997)	1488	1548
2006-07 911 Carrera 4 S (997)	1488	1548
2008-10 911 Carrera, Carrera S (997)	1486	1534
or	1486	1516
or	1490	1516
2008-On 911 C4/C4S/T4/T4S (997)	1488	1548
2007-2011 (997GT3)	1497	1524
2008 911 Carrera (GT3RS)	1497	1558
2010-12 911 Carrera (GT3RS)(997)	1509	1554
2012 911 Carrera (GT3RS 4.0)(997)	1509	1554
2011-12 911 Carrera (997)	1486	1530
2011-12 911 Carrera S (997)	1486	1516
2011-12 911 Turbo (GT2RS)	1509	1554
2011-12 911 GTS, GTS CAB, SPDSTER	1488	1548
2012 911 Carrera (991)	1532	1519
2012 911 Carrera S (991)	1540	1516
1986-87 911 Turbo	1432	1501
1988-89 & 91-92 911 Turbo	1432	1492
1994 911 Turbo	1442	1488
1996 911 Twin Turbo	1411	1504
2001-06 911 Turbo	1466	1523
2002-05 911 Turbo (GT2)	1488	1524
2007-On 911 Turbo, Turbo S	1490	1548
2008 911 Turbo (GT2)	1515	1550
914/4	1343	1383

Vehicle Type	(Millimeters)	
	Front	Rear
914/6	1356	1381
1977-79 924	1418	1372
1980 924 and 924 Turbo	1420	1372
1980 924 and 924 Turbo With Sport Kit	1420	1392
1981-82 924	1418	1372
1981 924 Turbo	1420	1375
1981 924 Turbo With Optional M Pkg	1420	1394
1982 924 Turbo	1418	1394
1987-88 924 S	1418	1393
1978-82 928 (Includes Optional, American Sport Group)	1552	1530
1983 928	1549	1521
or	1549	1563
1987-91 928S4	1551	1546
1990 928GT	1562	1564
1991 928GT	1551	1546
1993 928GTS	1551	1615
1976-77 930	1438	1511
1978-80 930	1432	1501
1981-83 944	1477	1451
1984-89 944	1477	1451
or	1477	1476
1987-88 944 S	1477	1451
1989-91 944 S2	1477	1451
1986-88 944 Turbo	1477	1451
or	1477	1442
1989 944 Turbo	1457	1451
1992-95 968	1473	1451
1997-99 Boxster (986)	1465	1524
or	1455	1508
2000-04 Boxster, Boxster S (986)	1460	1523
2005-07 Boxster (987)	1486	1534
2005-07 Boxster S (987)	1486	1528
2008-2009 Boxster (987)	1490	1534
or	1486	1528
or	1486	1522
2008-2009 Boxster S	1486	1528
or	1486	1522
2007 Cayman	1490	1534
2008-2009 Cayman	1490	1534
or	1486	1528
or	1486	1522
2006-07 Cayman S	1486	1528
2008-2009 Cayman S	1486	1528
or	1486	1522
2010-On Boxster & Cayman	1490	1534
or	1486	1528
or	1486	1522
or	1490	1530

2012 PORSCHE CLUB OF AMERICA COMPETITION RULES

TRACK SPECIFICATIONS (continued)

Vehicle Type	(Millimeters)	
	Front	Rear
2010 -On Boxster S & Cayman S	1486	1528
or	1485	1522
or	1490	1530
Cayman R & Boxster Spyder	1430	1530
2004-2007 Cayenne	1655	1670
2003-2007 Cayenne S, Cayene Turbo	1647	1662
or	1641	1656
2008-10 Cayenne	1655	1670
or	1647	1662
or	1641	1656
or	1641	1666
or	1661	1676
or	1661	1686
2008-10 Cayenne S, Turbo, Turbo S	1647	1662
or	1641	1656
or	1641	1666
or	1661	1676
or	1661	1686
2008-On Cayenne GTS,Transsiberia	1659	1682
or	1641	1662
or	1641	1672
or	1645	1669
or	1659	1692
2011 on Cayenne, S, & Hybrid	1655	1669
2011 on Cayenne Turbo	1643	1657
2010 Panamera S, 4S, Turbo	1568	1662
or	1565	1646
or	1546	1632
2011 on Panamera, 4, S, 4S	1658	1661.6
2011 on Panamera Turbo, Turbo S	1656	1645.8
Carrera GT	1612	1587

WHEELBASE SPECIFICATIONS

Vehicle Type	(Millimeters) Wheelbase
356, All	2100
911, 912 through 1968	2211
911, 1969-71	2268
911, 1972-1998	2272
911 Turbo 1986-89,1991-1992,1994,1996	2272
912, 1969	2268
912E, 1976	2272
914/4, 914/6, All	2450
924, 944, 968 All	2400
928, All	2500
930/911 Turbo, All	2272
996 Turbo (GT2)	2355
996, 1999-2005	2350
996, 2004-05 (GT3)	2355
997, 2005-On (including Turbo)	2350
997 GT3, RS 2007 On	2355
991 Carrera, Carrera S	2450
986, 987 Boxster, Boxster S, Spyder All	2415
987 Cayman, Cayman S, Cayman R	2415
9PA Cayenne, 2003-2010, All	2855
9PA Cayenne 2011-On, All	2895
Panamera 2010, All	2950
Panamera 2011-On, All	2920
Carrera GT	2730

WEIGHT SPECIFICATIONS

Vehicle Type	Weight, Kg.	Vehicle Type	Weight, Kg.
356 Coupe and Cabriolet, All	830	911 Carrera (997S), 2009-On (Manual)	1425
356/356A Speedster, All	760	911 Carrera Cabriolet (997S), 2009-On (Manual)	1510
356A Coupe, Cabriolet and Hardtop, All	850	911 Carrera (997S), 2009-On (PDK)	1455
356A Carrera Deluxe Coupe, Cabriolet, hardtop, All	930	911 Carrera Cabriolet (997S), 2009-On (PDK)	1540
356A GT Carrera Coupe, All	870	911 Carrera (997C4), 2009-On (Manual)	1470
356B Coupe, Cabriolet and Hardtop, All	900	911 Carrera Cabriolet (997C4), 2009-On (Manual)	1555
356B Roadster, All	870	911 Carrera (997C4), 2009-On (PDK)	1500
356B (T6) Coupe, Cabriolet, Hardtop, All	935	911 Carrera Cabriolet (997C4), 2009-On (PDK)	1585
356B/356C GT Carrera Coupe, All	845	911 Carrera (997C4S), 2009-On (Manual)	1480
356C, All	925	911 Carrera Cabriolet (997C4S), 2009-On (Manual)	1565
911, Through 1968	1080	911 Carrera (997C4S), 2009-On (PDK)	1510
911, 1969-1971	1020	911 Carrera Cabriolet (997C4S), 2009-On (PDK)	1595
911T, 1972-1973	1050	911 Carrera Targa 4, 2009-On (Manual)	1530
911E/S/Carrera, 1972-1973	1075	911 Carrera Targa 4, 2009-On (PDK)	1560
911S/Carrera, 1974	1075	911 Carrera Targa 4S, 2009-On (Manual)	1540
911S/Carrera, 1975	1100	911 Carrera Targa 4S, 2009-On (PDK)	1570
911, 1976-1977	1120	911 Turbo, 1986-89	1350
911SC, 1978-1979	1160	911 Turbo, 1991-92	1485
911SC, 1980-1983	1250	911 Turbo, 1994	1470
911 Carrera, 1984-89	1250	911 Twin Turbo, 1996	1500
911 Carrera 2, 1990-94 (Manual)	1375	911 Turbo, 2001-06 (Manual)	1540
911 Carrera 2, 1990-94 (Tiptronic)	1406	911 Turbo, 2001-06 (Tiptronic)	1584
911 Carrera 4, 1989-94	1475	911 Turbo, 2007-08 (Manual)	1585
911 Carrera, 1995-98 (Manual)	1390	911 Turbo, 2007-08 (Tiptronic)	1620
911 Carrera, 1995-98 (Tiptronic)	1415	911 Turbo, 2009 Coupe (Manual)	1574
911 Carrera 4, 1995-98	1440	911 Turbo, 2009 Coupe (Tiptronic)	1609
911 Carrera (996), 1999-2001 (Manual)	1320	911 Turbo, 2009 Cabriolet (Manual)	1644
911 Carrera (996), 1999-2001 (Tiptronic)	1365	911 Turbo, 2002-05 (GT2)	1420
911 Carrera (996), 2002-On (Manual)	1345	911 Turbo, 2008 On (GT2)	1515
911 Carrera (996), 2002-On (Tiptronic)	1400	911 Turbo 2011 (GT2RS)	1385
911 Carrera (996C4), 2002-On (Manual)	1405	911 Turbo, 2010-on Coupe (Manual)	1560
911 Carrera (996C4), 2002-On (Tiptronic)	1460	911 Turbo, 2010 Coupe (PDK)	1595
911 Carrera (996-GT3), 2004-05	1380	911 Turbo S, 2011 (Manual)	1645
911 Carrera (997-GT3) 2007-2011	1395	911 Turbo S 2011 (PDK)	1670
911 Carrera (997-GT3RS) 2007-2010	1375	911 GT3 RS 2011	1370
911 Carrera (997-GT3RS) 2011	1370	911 GT3 RS 4.0 2012	1360
911 Carrera (997), 2005-08 (Manual)	1395	911 GT2 RS	1370
911 Carrera (997), 2005-08 (Tiptronic)	1435	911 GTS 2011 (Manual)	1410
911 Carrera (997S), 2005-08 (Manual)	1420	911 GTS 2011 (PDK)	1439
911 Carrera (997S), 2005-08 (Tiptronic)	1460	911 GTS Cabriolet 2011 (Manual)	1504
911 Carrera 997C4), 2006-08 (Manual)	1450	911 GTS Cabriolet 2011 (PDK)	1534
911 Carrera (997C4), 2006-08 (Tiptronic)	1490	911 Speedster 2011	1529
911 Carrera (997C4S), 2006-08 (Manual)	1475	911 Carrera 2012 (991) (Manual)	1379
911 Carrera (997C4S), 2006-08 (Tiptronic)	1515	911 Carrera 2012 (991) PDK	1400
911 Carrera (997), 2009-On (Manual)	1415	911 Carrera S 2012 (991) (Manual)	1395
911 Carrera Cabriolet(997), 2009-On (Manual)	1500	911 Carrera S 2012 (991) PDK	1415
911 Carrera (997), 2009-On (PDK)	1445	912, 1965-1968	970
911 Carrera Cabriolet (997), 2009-On (PDK)	1530	912, 1969	948

2012 PORSCHE CLUB OF AMERICA COMPETITION RULES

WEIGHT SPECIFICATIONS (continued)

Vehicle Type	Weight, Kg
912E, 1976	1086
914/4, 1970-72	900
914/4, 1973-74	970
914/4, 1975-76	1000
914/6, All	940
924, 1977-1982	1190
924 Turbo 99310, 1980-1982	1280
924S, 1987-1988	1240
928, 1978	1490
928, 1979-84	1520
928, 1985-86 (Manual)	1520
928, 1985-86 (Automatic)	1560
928, 1987-91 (Manual)	1580
928, 1987-91 (Automatic)	1610
928, 1992-93 (Manual)	1618
928, 1992 On (Automatic)	1638
930 Turbo, 1976-77	1195
930 Turbo, 1978-80	1295
944, 1982-87	1260
944, 1988	1290
944, 1989	1300
944S, 1987-88	1300
944S2, 1989	1310
944S2, 1990-91	1360
944 Turbo, 1986	1315
944 Turbo, 1987-89	1360
968 Coupe w/Tiptronic, 1992-95	1430
968 Coupe w/Manual, 1992-95	1400
968 Cab w/Tiptronic, 1992-95	1500
968 Cab w/Manual, 1992-95	1470
986 (Boxster) 1997-04 (Manual)	1260
986 (Boxster) 1997-04 (Tiptronic)	1310
986 (Boxster S) 2000-04 (Manual)	1295
986 (Boxster S) 2000-04 (Tiptronic)	1300
987 (Boxster) 2005-07 (Manual)	1295
987 (Boxster) 2005-07 (Tiptronic)	1355
987 (Boxster S) 2005-07 (Manual)	1345
987 (Boxster S) 2005-07 (Tiptronic)	1385
987 (Boxster) 2008 (Manual)	1305
987 (Boxster) 2008 (Tiptronic)	1365
987 (Boxster S) 2008 (Manual)	1355
987 (Boxster) 2009 (Manual)	1335
987 (Boxster) 2009 (PDK)	1355
987 (Boxster S) 2009 (Manual)	1345
987 (Boxster S) 2009 (PDK)	1370
987 (Cayman) 2007 (Manual)	1300
987 (Cayman) 2007 (Tiptronic)	1360

Vehicle Type	Weight, Kg
987 (Cayman S) 2006-07 (Manual)	1340
987 (Cayman S) 2006-07 (Tiptronic)	1380
987 (Cayman) 2008 (Manual)	1300
987 (Cayman) 2008 (Tiptronic)	1365
987 (Cayman S) 2008 (Manual)	1355
987 (Cayman S) 2008 (Tiptronic)	1395
987 (Cayman) 2009 (Manual)	1320
987 (Cayman) 2009 (PDK)	1347
987 (Cayman S) 2009 (Manual)	1340
987 (Cayman S) 2009 (PDK)	1365
987 (Boxster) 2010 on (Manual)	1335
987 (Boxster) on 2010 (PDK)	1365
987 (Boxster S) 2010-On (Manual)	1355
987 (Boxster S) 2010-On (PDK)	1380
987 (Boxster Spyder) 2010-On (Manual)	1275
987 (Boxster Spyder) 2010-On (PDK)	1300
987 (Cayman) 2010-On (Manual)	1330
987 (Cayman) 2010-On (PDK)	1360
987 (Cayman S) 2010-On (Manual)	1350
987 (Cayman S) 2010-On (PDK)	1375
987 (Cayman R) (Manual)	1295
987 (Cayman R) (PDK)	1310
Cayenne 2004-10 (Manual)	2160
Cayenne 2004-10 (Tiptronic)	2170
Cayenne GTS, S, Transyberia 2004-10 (Manual)	2225
Cayenne GTS, S, Transyberia, 2004-10 (Tiptronic)	2245
Cayenne Turbo, Turbo S 2004-10	2355
Cayenne 2011-On (Manual)	1995
Cayenne 2011-On (Tiptronic)	2030
Cayenne S 2011-On (Tiptronic)	2065
Cayenne S Hybrid 2011-On (Tiptronic)	2240
Cayenne Turbo 2011-On (Tiptronic)	2170
Panamera	1760
Panamera 4	1820
Panamera S	1800
Panamera 4S	1860
Panamera Turbo, Turbo S	1970
Carrera GT	1379

Note: 1) Sportomatic transmission = plus 15g
 2) 1kg = 2.22046 pounds

TIRE AND RIM SPECIFICATIONS

Vehicle Type	Standard Tire/Rim Code	Optional Tire/Rim Code	Vehicle Type	Standard Tire/Rim Code	Optional Tire/Rim Code
356, All	25		911 Carrera (997-GT3) 2007-10	67	
356A, All	4	6	911 Carrera (997-GT3RS) 2007-2009	67	
356B, All	8		911 Carrera (997-GT3RS) 2010	85	
356C, All	5		911 Carrera (997, 997S) 2005-07	61	62
356SC, All	10		911 Carrera (997C4, 997C4S), 2006-07	61	62
911, through 1967	10		911 Carrera (997/997S) 2008	61	62,69
911S, through 1967	11		911 Carrera (997C4/C4S/T4/T4S) 2008	70	71,69
911, 911L, 1968	13		911 Carrera (997/997S) 2009-10	76	62, 77
911S, 1968	14		911 Carrera (997C4/C4S/T4/T4S) 2009-10 On	70	71, 77
911T, 1969-1971	13	16, 2	911 Carrera (997) 2011-12	76	62,86
911E, 1969-1971	16	14, 2	911 Carrera S (997) 2011-12	62	77
911S, 1969-1971	16		911 Carrera 4, T4, C4S, T4S (997) 2011-12	70	71,77,62
911T, 1972-1973	13	16, 2	911 Carrera (997 GT3) 2011-12	87	89
911E, 1972-1973	16	14	911 Carrera (997 GT3 RS) 2011-12	88	88, 89
911S, 1972-1973	16		911 Carrera (997)-GT3RS 4.0) 2012	88	
911 Carrera, 1973	20		911 Carrera (991)	97	
911, 1974	13	16	911 Carrera S (991)	98	
911S, 1974	16		911 Turbo, Turbo S 2011-12	66	70, 89
911 Carrera, 1974	20	18, 21, 22	911 GT2 RS 2011	88	89
911, 1975	15	16	911 GTS, GTS Cabriolet 2011-12	77	
911S, 1975	16		911 Speedster 2011	77	
911 Carrera, 1975	20	20	911 Turbo, 1986-1989	34	
911S, 1976	16		911 Turbo, 1991-1992	42	
911S, 1977	16	17, 18, 20,22,26	911 Turbo, 1994	45	
911SC, 1978-1983	20	22, 26	911 Twin Turbo, 1996	47	
911 Carrera, 1984-86	20	26, 22, 27	911 Turbo, 2001-06	57	
911 Carrera, 1987	22	26	911 Turbo, 2007-08	66	
911 Carrera, 1988	38	26	911 Turbo, 2009-10	69	
911 Carrera, 1989	39		911 Turbo, (GT2) , 2002-05	65	
911 Carrera 2, 1990-1991	39		911 Turbo, (GT2) , 2008	73	
911 Carrera 2 Carrera 4, 1992-1994	39	44	912, through 1967	10	
911 Carrera 4, 1989-91	39		912, 1968	13	
911 Carrera (993), 1995-97	46	42	912, 1969	13	16, 2
911 Carrera (993C4), 1996-1997	45		912E, 1976	15	13, 2
911 Carrera (993C4S), 1996-98	47		914/4, 1970-73	10	13
911 Carrera (993C2S), 1998	42	45	914/4, 1974-76	13	
911 Carrera (993C4), 1995-98	42				
911 Carrera (996), 1999-2001	42	51			
911 Carrera (996), 2002-On	42	47			
911 Carrera (996C4S), 2002-05	57				
911 Carrera (996-GT3), 2004-05	64				

2012 PORSCHE CLUB OF AMERICA COMPETITION RULES

Vehicle Type	Standard Tire/Rim Code	Optional Tire/Rim Code
914/6, All	13	2
924, 1977-1982	1	3, 16
924 Turbo (931), 1980-1982	16	32
924S, 1987-1988	37	29, 32
928, 1978-1982	28	29
928, 1982-1986	28	
928, 1987-1989	35	
928, 1990	35, 41	
928, 1991	41	
928, 1992-95	43	
930 Turbo, 1976	24	22
930 Turbo, 1977	27	22
930 Turbo, 1978-1980	27	
944, 1982-1983	29	30, 31
944, 1984-1986	29	30, 33
944, 1987-1989	29	27
944S, 1987-1988	29	27
944S2, 1989 and 1991	27	
944S2, 1990	27	41
944 Turbo, 1986-1988	27	36
944 Turbo, 1989	40	
944 Turbo S 1988	40	
968 1992-1995 and On	27	43
986 Boxster 1997-1999	26	49
986 Boxster 2000-2004	26	49,52
986 BoxsterS, 2000-2004	49	52
987 Boxster, 2005-08	58	59, 60
987 BoxsterS, 2005-08	59	60
987 Boxster, 2009	78	59,72
987 BoxsterS, 2009	59	72
987 Boxster, 2010	58	72,82,83
987 BoxsterS, 2010	59	72,83
987 Boxster Spyder	90	
987 Boxster 2011 on	78	59,62,84
987 Boxster S 2011 on	59	82,84
Cayman, 2007-08	58	59,60,61,62
Cayman, 2009	78	59,72
Cayman S, 2006-08	59	60, 61
CaymanS, 2009	59	72
Cayman, 2010	82	59,83,84
CaymanS,2010	59	83,84
Cayman 2011 on	82	78,59,84,90,58,91
Cayman S 2011 on	59	78,84,90,91
Cayman R	90	

Vehicle Type	Standard Tire/Rim Code	Optional Tire/Rim Code
Cayenne, 2004-07	56	53, 54, 55
Cayenne S, 2003-07	53	54, 55
Cayenne, Cayenne S, 2008	56	53,54,55,68
Cayenne, 2009-10	56	53,54,55,74,75
Cayenne S, 2009-10, 2010 Transsyberia	53	54,55,74,75
Cayenne GTS, 2009-10	53	54,55,74,75
Cayenne Turbo, 2003-2004	53	54, 55
Cayenne Turbo, 2005-06	54	55
Cayenne Turbo, 2007	53	54, 55
Cayenne Turbo, 2008	53	54, 55, 68
Cayenne Turbo, Turbo S, 2009	54	55, 68, 74
Cayenne, S, S Hybrid 2011 on	53	75,92,94
Cayenne Turbo 2011 on	92	75,93,94
PanameraS,Panamera 4S, 2010	79	80,81
Panamera Turbo, 2010	80	81
Panamera, 4, S, 4 S, 2011 on	79	81, 95, 96
Panamera Turbo, Turbo S 2011 on	95	81, 96
Carrera GT	63	

TIRE AND RIM SIZE DEFINITIONS

The tire and rim sizes listed below are numbered for use with the Tire and Rim Specifications list.

Code	Tire Size	Rim Size	Code	Tire Size	Rim Size
1	165HR14	5.5J X14	34	205/55VR15	(Rear) 9 J X 15
2	185HR14	5.5J X14		245/45VR16	(Rear) 9 J X 16
3	185HR14	6 J /x 14	35	225/50VR16	(Front) 7 J X 16
4	5.60-15	4.5 J X 15		245/45VR16	(Rear) 8 J X 16
5	5.60-15	4.5 J X 15	36	225/50VR16	(Front) 8 J X 16
6	5.90-15	4.5 J X 15		245/45VR16	(Rear) 9 J X 16
7	155SR15	4.5 J X 15	37	195/65VR15	6 J X 15
8	165-15SS	4.5 J X 15	38	195/65VR15	(Front) 7 J X 15
9	165SR15	4.5 J X 15		215/60VR15	(Rear) 8 J X 15
10	165HR15	4.5 J X 15	39	205/55ZR16	(Front) 6 J X 16
11	165VR15	4.5 J X 15		225/50ZR16	(Rear) 8 J X 16
12	165SR15	5.5J X 15	40	225/50ZR16	(Front) 7 J X 16
13	165HR15	5.5 J X 15		245/45ZR16	(Rear) 9 J X 16
14	165VR15	5.5 J X 15	41	225/50ZR16	(Front) 7.5 J X 16
15	185/70HR15	6 J X 15		245/45ZR16	(Rear) 9 J X 16
16	185/70VR15	6 J X 15	42	205/50ZR17	(Front) 7 J X 17
17	185/70VR15	(Front) 6 J X 15		255/40ZR17	(Rear) 9 J X 17
	185/70VR15	(Rear) 7 J X 15	43	225/45ZR17	(Front) 7.5 J X 17
18	185/70VR15	7 J X 15		255/40ZR17	(Rear) 9 J X 17
19	185/70VR15	(Front) & J X 15	44	205/50ZR17	(Front) 7 J X 17
	185/70VR15	(Rear) 8 J X 15		255/40ZR17	(Rear) 8 J X 17
20	185/70VR15	(Front) 6 J X 15	45	225/40ZR18	(Front) 8 J X 18
	215/60VR15	(Rear) 7 J X 15		265/35ZR18	(Rear) 10 J X 18
21	185/70VR15	(Front) 7 J X 15	46	205/55ZR16	(Front) 7 J X 16
	215/60VR15	(Rear) 7 J X 15		245/45ZR16	(Rear) 9 J X 16
22	185/70VR15	(Front) 7 J X 15	47	225/40ZR18	(Front) 8 J X 18
	215/60VR15	(Rear) 8 J X 15		285/30ZR18	(Rear) 10 J X 18
23	205/50VR15	(Front) 6 J X 15	49	205/50ZR17	(Front) 7 J X 17
	205/50VR15	(Rear) 7 J X 15		255/40ZR17	(Rear) 8.5 J X 17
24	205/50VR15	(Front) 7J X 15	51	225/40ZR18	(Front) 7.5 X 18
	225/50VR15	(Rear) 8 J X 15		265/35ZR18	(Rear) 10 J X 18
25	5.00-16	3.25D X 16	52	225/40ZR18	(Front) 7.5 J X 18
26	205/55VR16	(Front) 6 J X 16		265/35ZR18	(Rear) 9 J X 18
	225/50VR16	(Rear) 7 J X 16	53	255/55R18	8 J X 18
27	205/55VR16	(Front) 7 J X 16	54	275/45R19	9 J X 19
	225/50VR16	(Rear) 8 J X 16	55	275/40R20	9 J X 20
28	225/50VR16	7 J X 16	56	235/65R17	7.5 J X 17
29	215/60VR15	7 J X 15	57	225/40R18	(Front) 8 J X 18
30	205/55VR16	7 J X 16		295/30R18	(Rear) 11 J X 18
31	215/55VR15	7 J X 15	58	205/55ZR17	(Front) 6.5 J X 17
32	205/55VR16	6 J X 16		235/50ZR17	(Rear) 8 J X 17
33	215/60VR15	(Front) 7 J X 15	59	235/40ZR18	(Front) 8 J X 18
	215/60VR15	(Rear) 8 J X 15		265/40ZR18	(Rear) 9 J X 18

2012 PORSCHE CLUB OF AMERICA COMPETITION RULES

Code	Tire Size	Rim Size
60	235/35ZR19	(Front) 8 J X 19
	295/35ZR19	(Rear) 9.5 J X 19
61	235/40ZR18	(Front) 8 J X 18
	265/40ZR18	(Rear) 10 J X 18
62	235/35ZR19	(Front) 8 J X 19
	295/30ZR19	(Rear) 11 J X 19
63	265/35ZR19	(Front) 9.5 J X 19
	335/30ZR20	(Rear) 12.5 J X 20
64	235/40ZR18	(Front) 8.5 J X 18
	295/30ZR18	(Rear) 11 J X 18
65	235/40R18	(Front) 8.5 J X 18
	315/30ZR18	(Rear) 12J X 18
66	235/35ZR19	(Front) 8.5 J X 19
	305/30ZR19	(Rear) 11J X 19
67	235/35ZR19	(Front) 8.5 J X 19
	305/30ZR19	(Rear) 12J X 19
68	295/30ZR21	10 J X 21
69	235/35ZR19	(Front) 8.5 J X 19
	305/30ZR19	(Rear) 11J X 19
70	235/40ZR18	(Front) 8 J X 18
	295/35ZR18	(Rear) 11J X 18
71	235/35ZR19	(Front) 8 J X 19
	305/30ZR19	(Rear) 11J X 19
72	235/35ZR19	(Front) 8 J X 19
	265/35ZR19	(Rear) 9.5 J X 19
73	235/35ZR19	(Front) 8.5 J X 19
	325/30ZR19	(Rear) 12 J X 19
74	275/40R20	(Front) 9 J X 20
	275/40R20	(Rear) 10 J X 20
75	295/35R21	10 J X 21
76	235/40ZR18	(Front) 8 J X 18
	265/40ZR18	(Rear) 10.5J X 18
77	235/35ZR19	(Front) 8.5 J X 19
	305/30ZR19	(Rear) 11.5 J X 19
78	205/55ZR17	(Front) 7.0 J X 17
	235/50ZR17	(Rear) 8.5 J X 17
79	245/50ZR18	(Front) 8.0 J X 18
	275/45ZR18	(Rear) 9.0 J X 18
80	255/45ZR19	(Front) 9.0 J X 19
	285/40ZR19	(Rear) 10.0 X 19
81	255/40ZR20	(Front) 9.5 J X 20
	295/35XR20	(Rear) 11 J X 20
82	205/55ZR17	(Front) 7.0 J X 17
	235/50ZR17	(Rear) 8.5 J X 17
83	235/35ZR19	(Front) 8.5 J X 19
	265/35ZR19	(Rear) 10.5 J X 19
84	235/35ZR19	(Front) 8.0 J X 19
	265/35ZR19	(Rear) 9.5 J X 19
85	245/35ZR19	(Front) 8.5 J 19
	325/30ZR19	(Rear) 12 J X 19

Code	Tire Size	Rim Size
86	235/40R18	(Front) 8.0 J X 18
	295/30R18	(Rear) 10.5 J X 18
87	235/35R19	(Front) 8.0 J X 19
	305/30R19	(rear) 12.0 J X 19
88	245/35R19	(Front) 9.0 J X 19
	325/30R19	(Rear) 12.0 J X 19
89	235/35R19	(Front) 8.5 J X 19
	295/30/R19	(Rear) 11 J X 19
90	235/35/R19	(Front) 8.5 J X 19
	265/35R19	(Rear) 10.0 J X 19
91	235/40R18	(Front) 8.0 J X 18
	255/40/R18	(Rear) 9.0 J X 18
92	265/50/R19	8.5 J X 19
93	275/45R19	8.5 J X 19
94	275/45R20	9.0 J X 20
95	255/45ZR19	(Front) 9.0 J X 19
	285/40ZR19	(Rear) 10.0 J X 19
96	255/40ZR20	(Front) 9.5 J X 20
	295/35/ZR20	(Rear) 11.5 J X 20
97	235/40R19	(Front) 8.5J X 19
	285/35R19	(Rear) 11 J X 19
98	245/35R20	(Front) 8.5 J X 20
	295/30/R20	(Rear) 11 J X 20

APPENDIX VII

Rally Glossary

This glossary defines commonly used rally terms. These definitions are official for the Parade rally, and the terms may not be redefined in the “generals” or any supplementary regulations. Any terms, symbols, or abbreviations not included in this glossary but used in the Parade rally will be defined in the rally general instructions. Suggestions for the inclusion of additional terms will be welcomed by the PCR Committee.

Acute - A turn of substantially more than 90 degrees at an intersection.

After - Unless the instruction specifies otherwise, the indicated action is to be taken at the first opportunity following the designated landmark or sign.

At - “even with” for speed changes, mileages and pauses; “in the vicinity of” for turns and other instructions

Bear - A turn of substantially less than 90 degrees at an intersection.

Before - Any navigational aid identified by the use of the word “before” will be visible from the point of the instruction execution, used to indicate this last opportunity before the referenced sign or landmark.

Blinker - A warning signal at an intersection, consisting of a light or lights, usually red or yellow, operating in an alternating sequence of off and on.

CAST - An acronym for Change Average Speed To, indicating that the preceding average speed is to be discontinued and replaced by the value given after “CAST.”

Cross - To go straight across. To cross a divided highway is to cross both halves of it.

Crossroad - An intersection at which two public roads cross each other at approximately right angles.

DIYC - An acronym for Do-It-Yourself-Checkpoint. An unmanned timing control (See section R-8.1.2.)

Free Zone - A part of the timed rally route in which there are no timing controls.

Gain - To make up a specified time during passage of a specified distance. The gain time is subtracted from the time required at the given average speed to traverse the specific distance. The specified distance in which a gain is operative is a free zone.

Intersection - The point of any meeting or crossing of two or more rally roads where the rallyist will have a choice of direction in which to proceed without making a U-turn.

ITIS - An acronym for If There Is Such, usually given after the identification of a landmark or sign. In a numbered route instruction, “ITIS” indicates that the instruction is to be executed only if the identified marker is encountered on the route before it is possible to execute the next numbered route instruction.

Left - A turn to the left of from 1 to 179 degrees.

Leg - The part of the rally route extending from one timing control to the next, or from the start to the first timing control.

Mileage, Approximate - The distance from the start of a section to a point along the rally route given to within 0.1 mile.

Mileage, Official - The distance from the start of a section to a point along the rally route given to within 0.01 miles.

Opp - An abbreviation for “Opportunity.” An opportunity is a place where it is possible to execute a specified action. If “OPP” or “Opportunity” is not given in an instruction, the first opportunity to execute the instruction is assumed.

Or - Execute either the instruction before the word “or” (whether or not capitalized) or the instruction after the word “or” but not both. The first opportunity encountered should be used to execute the numbered instruction.

2012 PORSCHE CLUB OF AMERICA COMPETITION RULES

Pause - To delay a specified time at a named point or during passage of a specified distance. The pause time is added to the time required at a given average speed to traverse the specified distance. The specified distance in which a pause is operative is a free zone.

Paved - A road having a continuous hard surface, such as concrete, brick, macadam, etc., obviously suited to moderate or heavy-duty traffic.

Pick Up - To go essentially straight onto a new road or route.

Right - A turn to the right of from 1 to 179 degrees.

RIP - An acronym for Reads In Part, indicating that material quoted does not include all words and symbols given on a referenced sign. However, nothing is omitted within the quotes.

Section - Any part of a rally route at the beginning of which the official mileage is zero and at the end of which the official mileage ends or reverts to zero.

Stop - "Stop" or "STOP" (in quotations) or STOP (without quotations) refers to a red octagonal sign with white letters instructing you to stop if the sign faces and is applicable to the rally route. Count only one stop per intersection.

Straight - To go straight ahead. This term shall be used to indicate the proper course through an intersection.

T - An intersection having the general shape of the letter "T" requiring a turn to the left or right, both turns being essentially equal. It is not possible to go straight at a "T".

Traffic Light - A signal consisting of red, yellow and green lights designed to control traffic at an intersection on the rally route. It need not be operational or it may be oper-

ating as a blinker. Count only one traffic light per intersection.

Transit Zone - A part of a rally route in which there are not timing controls and in which no specific speed need be maintained. Either an exact time for passage or a restart time from the end of the transit zone must be given. An approximate distance for the length of the transit zone is desirable and may be given.

Turn - To make a change of direction at an intersection

Unpaved - A road having a discontinuous, non-hard surface, such as broken stone, gravel, dirt, etc.

Y - An intersection having the general shape of the letter "Y" requiring a turn to the left or right, both turns being substantially less than 90 degrees. It is not possible to go straight at a Y.

Yield - "Yield" or "YIELD" (in quotations) or YIELD (without quotations) refers to a wedge-shaped sign instructing you to yield the right of way to traffic on a different route if the sign faces and is applicable to the rally route. Count only one yield per intersection.

() - Parentheses indicate redundant information. Words in parentheses are given for explanation only.

" " - Quotation marks indicate a sign displaying the quoted material. Word(s) not given in quotes refer to an actual person place or thing.

CHECKPOINT / DIYC LIMITS

Do-It-Yourself-Checkpoint (DIYC) Allowances

# of Checkpoints	5	6	7	8	9	10	11
Maximum # of DIYC	2	3	3	4	4	5	5

TIME CONVERSION CHART

Seconds to Hundredths Conversion Table (.01=Hundreths)

:00	0.00	:09	0.15	:18	0.30	:27	0.45	:36	0.60	:45	0.75	:54	0.90
:01	0.02	:10	0.17	:19	0.32	:28	0.47	:37	0.62	:46	0.77	:55	0.92
:02	0.03	:11	0.18	:20	0.33	:29	0.48	:38	0.63	:47	0.78	:56	0.93
:03	0.05	:12	0.20	:21	0.35	:30	0.50	:39	0.65	:48	0.80	:57	0.95
:04	0.07	:13	0.22	:22	0.37	:31	0.52	:40	0.67	:49	0.82	:58	0.97
:05	0.08	:14	0.23	:23	0.38	:32	0.53	:41	0.68	:50	0.83	:59	0.98
:06	0.10	:15	0.25	:24	0.40	:33	0.55	:42	0.70	:51	0.85	:60	1.00
:07	0.12	:16	0.27	:25	0.42	:34	0.57	:43	0.72	:52	0.87		
:08	0.13	:17	0.28	:26	0.43	:35	0.58	:44	0.73	:53	0.88		

APPENDIX VIII

Competition Protest Form

Porsche Parade Official Competition Protest Form

Log In Personnel Use Only

Date Received: _____
 Time Received: _____
 Fee Received: _____
 Copy to Protestor: _____
 Copy to Protested Entrant: _____
 Signature of Logger: _____

Protest Committee Use Only

Disposition:
 Upheld: _____
 Fee Returned: \$ _____
 Denied: _____
 Signatures:
 Protest Committee _____
 PCR Member _____

Protester: Fill in the information requested below. Please print neatly and legibly.

Protester Name: _____ Protester Parade Entry No. _____

Event to Which Protest Applies: _____

Class Affected by Protest: _____
 (If All Classes, So Specify)

Name of Protested Entrant (If Applicable) _____ Car No. _____

PCR Rules(s), If Applicable _____

Describe the specifics of the protestable violation or rule. Please be careful about the wording so that there will be no misunderstanding of the exact violation.

SAMPLE FORM

Protester Signature: _____ Time: _____ Date: _____

WHITE: Protest Committee GOLD: File Copy PINK: Posting GREEN: Protestee CANARY: Protestor

APPENDIX IX

Index

ACCIDENT (Rally) – See Delay Allowances

AWARDS

- G-11.1. Class Awards
- G-11.2. Concours Awards
- G-11.3. Autocross Awards
- G-11.4. Rally Awards
- G-11.5. Technical Quiz Awards

BODYWORK

- A-2.5.6.4. Chassis/body/Interior (I)
- A-2.5.7.4. Chassis/body/Interior (M)

BRAKES

- A-5. Driver Safety
- A-2.5.5.3. Wheel/Brake/Tire (P)
- A-2.5.6.3. Wheel/Brake/Tire (I)
- A-2.5.7.3. Wheel/Brake/Tire (M)

BUMPERS

- A-2.5.5.4. Chassis/Body/Interior (P)
- A-2.5.6.4. Chassis/Body/Interior (I)

CALCULATORS (Rally)

- R-2. Classification/Classes

CAMBER

- A-2.5.5.2. Suspension (P)
- A-2.5.6.2. Suspension (I)

CARBURETORS

- A-2.5.5.1. Engine (P)

AUTOMOBILES ENTERED

- G-2.3. Entrants Per Automobile
- G-2.6. Eligible Automobiles
- G-2.6.1. Non-Street Legal Automobiles – Rally/Concours
- G-2.6.2. Rally Automobiles
- G-2.6.3. Autocross Automobiles
- G-2.6.4. Technical Quiz Automobiles

CHASSIS

- A-2.5.5.4. Chassis/Body/Interior (P)
- A-2.5.6.4. Chassis/Body/Interior (I)

CHECKPOINTS – See Control Stations

CLASSIFICATION

- G-3.2. Questions
- G-5.2. Misclassification
- G-8. Disputes
- C-2. Concours
- A-2. Autocross
- R-2. Rally
- Q-2. Technical Quiz

CLASS PROGRESSION (Autocross)

- A-2.2. Classes
- A-2.4. Class Progression

CLEANING (Concours) – See Preparation (Concours)

CLOTHING (Autocross)

- A-5.1. Automobiles and Drivers (Safety)

CONDUCT

- G-5.1. Unsportsmanlike Conduct
Also See G-5. Disqualification

CONTROLS STATIONS (Rally)

- R-8.1.1. Open Controls (and subsections)
- R-8.2. Unmanned Controls (and subsections)
- R-8.3. Manned Route Controls

COURSE (Autocross)

- A-3. Course (and subsections)

CREEPING (Rally)

- R-10. Competitor's Rules

DELAY ALLOWANCES

- R-9. Delay Allowances (and subsections)

2012 PORSCHE CLUB OF AMERICA COMPETITION RULES

DISQUALIFICATION

- G-5. Causes for Disqualification
- G-5.1. Unsportsmanlike Conduct
- G-5.2. Misclassification
- G-5.3. Alcohol, Narcotics, Illegal Substances
- G-5.4. Schedules
- G-5.5. Unsafe Driving
- G-5.6. Other Causes
- G-9.5.3. Automatic Disqualification

DO-IT-YOURSELF-CONTROLS (DIYC)

- R-8.2. Unmanned Timing Controls (DIYC)

ELIGIBILITY

- G-2.2. Eligible Entrants
- G-2.3. Entrants Per Automobile
- G-2.4. Registration Requirements
- G-2.6. Eligible Automobiles (and subsections)
- G-2.7. Registration Fees

ENGINES

- G-2.6. Eligible Automobiles
- A-2.5.1. Engine Swaps
- A-2.5.2. Update/Backdate Modifications
- A-2.5.5.1. Engine (P)
- A-2.5.6.1. Engine (I)
- A-2.5.7.1. Engine (M)

ENTRANTS PER AUTOMOBILE

(Also See Passengers)

- G-2.3. Entrants Per Automobile

EXHAUST

- A-5. Driver Safety
- A-2.5.5.1. Engine (P)
- A-2.5.6.1. Engine (I)

FAIRNESS (Also see Sportsmanship)

- G-4. Fairness

FEES

- G-2.7. Registration Fees
- G-9.5.1. Non-Conforming Automobile
- G-9.5.2. Responsibility for Inspection Expense

FENDERS

- A-2.5.5.4. Chassis/Body/Interior (P)
- A-2.5.6.4. Chassis/Body/Interior (I)

FLAGS

- A-4. Flags

FORMS

- G-2.4. Registration Requirements
- A-5. Driver Safety
- G-9.2. Submission of Protest
- C-6.1. Forms (Concours)
- A-7. Competitor's Rules (Autocross)
- R-8.1.2. Leg Information (Rally)
- R-8.1.3. Control Departure (Rally)
- R-8.2.3. DIYC Control Departure (Rally)
- R-8.2.4. DIYC Leg Information (Rally)
- R-9.3. Time Delay Requests
- Appendix IV – Concours Score Sheets
- Appendix V – Classification Charts
- Appendix VIII – Protest Form

FLUIDS, AUTOMOTIVE

- A-5. Driver Safety

FLYWHEEL

- A-2.5.5.1. Engine (P)

"FREE" AUTOCROSS MODIFICATIONS

- A-2.5.3. "Free" Modifications

GASOLINE

- A-2.5.5.1. Engine (P)
- A-2.5.6.1. Engine (I)

GEARS

- A-2.5.6.5. Transmission (I)
- Appendix VI – Specifications

GENERAL RULES (See Official Rules)

GENERALS (Rally)

- R-4. General Instructions (and subsections)

GLOSSARY (Rally)

- Appendix VII – Rally Glossary

GPS/NAVIGATIONAL AIDES (Rally)

- R-2. Classification/Classes

HELMETS

- A-5. Driver Safety
- A-5.1. Automobiles and Drivers

IGNITION

- A-2.5.5.1. Engine (P)
- A-2.5.6.1. Engine (I)
- A-2.5.7.1. Engine (M)

IMPOUND

- A-3.4. Safety and Impound Areas
- A-7. Competitor's Rules (Autocross)

IMPROVED (Classification Category)

- A-2.1. Categories (Autocross)
- A-2.2. Classes
- A-2.4. Class Progression
- A-2.5.6. Improved Modifications

INSPECTION

- G-7. Safety (Tech) Inspection (and subsections)
- G-9.5.1. Non-Conforming Automobile
- G-9.5.4. Rubbing Tire Protests
- C-5.1.2. Inspection of Automobiles (Concours)
- A-5. Driver Safety
- A-7. Competitor's Rules (Autocross)

JUDGES

- C-5.1.1. Judges

JUDGING PROCEDURES

- C-5.1. Judging Standards
- C-5.1.2. Inspection of Automobiles

LIMITED SLIP

- A-2.5.5.5. Transmission (P)
- A-2.5.6.5. Transmission (I)

LUBRICATION

- A-5. Driver Safety
- A-2.5.5.1. Engine (P)
- A-2.5.6.1. Engine (I)

MAPS

- A-3.3. Course Map

MEASUREMENT (Rally)

MILEAGE POINTS – See Points

MODEL RANGES

- A-2.5.2. Update/Backdate Modifications

MODIFIED (Classification Category)

- A-2.1. Categories (Autocross)
- A-2.2. Classes
- A-2.4. Class Progression
- A-2.5.7. Modified Modifications

OFFICIAL RULES

Introduction

- I-1. Usage
- G-3.1. Knowledge of Rules

OFFICIAL RULES (Continued)

- G-3.2. Questions
- G-3.3. Supplementary Regulations
- G-3.4. Verbal Instructions
- R-4. General Instructions (Rally)

OIL – See Lubrication

OUT TIMES (Rally)

- R-5.1. Official Time
- R-8.1.3. Control Departure
- R-8.2.3. DIYC Control Departure

OWNER'S MANUALS

- A-2.5.4. Showroom Stock Modifications

PASSENGERS

- A-7. Competitor's Rules (Autocross)

PASSING

- R-10. Competitor's Rules (Rally)

PCR AND COMMITTEE

- I-3. PCR Committee and Functions
- I-4. PCR Revision Procedure
- G-3.2. Questions
- G-5. Causes for Disqualification
- G-9.1. Right to Protest
- G-9.2. Protest Committee Procedures
- G-9.3. Final Authority
- G-10. Scoring

POINTS

- C-6.2. Bonus Points

POSTING

- C-6.4. Posting of Scores (Concours)
- A-8.2.5. Posting of Scores (Autocross)
- R-11.4. Posting of Scores (Rally)
- Q-5. Scoring (Technical Quiz)

POOLING OF CLASSES

- A-9. Smaller Region Classing (Autocross)

PREPARING (Concours)

- C-3. Preparing Your Porsche
- C-4. Competitor's Rules

PRODUCTION (Classification Category)

- A-2.1. Categories (Autocross)
- A-2.2. Classes
- A-2.4. Class Progression
- A-2.5.5. Production Modifications

PROTESTS

- G-9. Protests (and subsections)

PYLONS

- A-6.4. Penalties
- A-3.1. Boundaries
- A-8.2.3. Pylon Penalties

RADIOS (Rally)

- R-2. Classification/Classes

REGISTRATION

- G-2. Registration (and subsections)
- G-2.4.1. Registration Deadlines

ROADS (Rally) – See Route

ROLL BARS

- A-5. Driver Safety
- A-2.5.5.4. Chassis/Body/Interior (P)
- A-5.1. Automobiles and Driver

ROLL CAGES

- A-5. Driver Safety
- A-2.5.6.4. Chassis/Body/Interior (I)
- A-2.5.7.4. Chassis/Body/Interior (M)
- A-5.1. Automobiles and Driver

ROOF, ROOF PANELS

- A-5.1. Automobiles and Driver

ROTORS

- A-2.5.5.3. Wheel/Brake/Tire (P)
- A-2.5.6.3. Wheel/Brake/Tire (I)

ROUTE (Rally)

- R-3. General Description of Rally
- R-4. General Instructions (and subsections)
- R-6. Route Instructions (and subsections)

ROUTE INSTRUCTIONS

- R-6. Route Instructions (and subsections)

RULES (See Official Rules)

- G-3. Parade Competition Rules (and subsections)
- C-4. Competitor's Rules (Concours)
- A-7. Competitor's Rules (Autocross)
- R-10. Competitor's Rules (Rally)
- Q-4. Competitor's Rules (Technical Quiz)

RUNS (Autocross)

- A-6. Autocross Runs (and subsections)

SAFETY

- G-7. Safety (Tech) Inspection (and subsections)
- A-5. Driver Safety (and subsections)
- A-7. Competitor's Rules (Autocross)
- R-10. Competitor's Rules (Rally)

SCHEDULES

- G-5.4. Schedules
- G-9.3.2. Time and Place (Protests)
- G-9.4. Concours Protests
- G-9.5. Autocross Protests
- G-9.6. Rally Protest
- G-9.7. Technical Quiz Protests
- C-5.1.2. Inspection of Automobiles
- A-6.1. Schedules (Autocross)
- A-6.3. Reruns
- R-5.1. Official Time (Rally)
- R-6.1. Equal Time for Study (Route Instructions)
- Introduction to Tech Quiz

SCORING

- A-8. Autocross
- C-6. Scoring (Concours)
- C-5. Judging (Concours) Procedures
- G-10. Scoring
- Q-5. Scoring (Technical Quiz)
- R-11. Rally

SEAT BELTS

- A-5. Driver Safety
- A-5.1. Automobiles and Drivers (Autocross)
- R-10. Competitor's Rules (Rally)

SERIES, AUTOMOTIVE

- A-2.5.1. Engine Swaps
- A-2.5.2. Update/Backdate Modifications (Charts)

SHOULDER HARNESS

- A-5.1. Automobiles and Drivers

SHOWROOM STOCK

- A-2.1. Categories (Autocross)
- A-2.2. Classes
- A-2.4. Class Progression
- A-2.5.3. "Free" Modifications
- A-2.5.4. Showroom Stock Modifications

SIGNS, DISPLAYS

- C-4. Competitor's Rules (Concours)
- A-3.2. Entrance/Exit (Autocross)
- A-7. Competitor's Rules (Autocross)
- R-4.1. Contents (Rally Generals)
- R-4.2. Questions and Answers (Rally)
- R-6.3. Content of (Route) Instructions
- R-8.1.1. Location of Open Controls
- R-8.2.1. Location of DIYC Controls

SPLIT CLASSES

- C-5.2.2.3. Judging Procedures for Split Classes

SPOILERS

- A-2.5.5.4. Chassis/Body/Interior (P)
- A-2.5.6.4. Chassis/Body/Interior (I)

SPORTSMANSHIP

- G-5.1. Unsportsmanlike Conduct

STEERING

- A-5. Driver Safety

SUPERCHARGER

- A-2.5.6.1. Engine (I)

SUPPLEMENTAL REGULATIONS

- G-3.3. Supplementary Regulations

SUSPENSION

- A-5. Driver Safety
- A-2.5.5.2. Suspension (P)
- A-2.5.6.2. Suspension (I)

- A-2.5.7.2. Suspension (M)

TECH INSPECTION (See Safety)

TECHNICAL AND HISTORICAL QUIZ

- Q-3. Content/Format

TERMINOLOGY (Rally)

- R-4.1. Contents (General Instructions)
- Appendix VII – Glossary

TIED SCORES

- C-6.3. Tied Scores (Concours)
- A-8.2.4. Tied Scores (Autocross)
- R-11.3. Tied Scores (Rally)
- Q-5. Scoring (Quiz)

TIMING

- A-8.1. Timing (Autocross)
- R-5. Official Time (Rally)
- R-11.1. Timing (Rally)

TIRES

- A-5. Driver Safety
- G-9.5.4. Rubbing Tire Protests
- A-2.5.5.3. Brake/Wheel/Tire (P)
- A-2.5.6.3. Brake/Wheel/Tire (I)
- A-2.5.7.3. Brake/Wheel/Tire (M)
- A-5.1. Automobiles and Drivers

TONNEAU COVER

- A-5.1. Open and Semi-Open Automobiles

TRACK WIDTH

- A-2.5.5.3. Wheel/Brake/Tire (P)
- A-2.5.6.3. Wheel/Brake/Tire (I)
- Appendix VI – Specifications

TROPHIES (See Awards)

TURBOCHARGER

- A-2.5.5.3. Engine (I)

WEIGHT

- A-2.5.5.4. Chassis/Body/Interior (P)
- A-2.5.6.4. Chassis/Body/Interior (I)
- Appendix VI – Specifications

WHEELBASE

- A-2.5.2. Update/Backdate Modifications
- Appendix VI – Specifications

2012 PORSCHE CLUB OF AMERICA COMPETITION RULES

WHEELS

- A-5. Driver Safety
- A-2.5.5.3. Wheel/Brake/Tire (P)
- A-2.5.6.3. Wheel/Brake/Tire (I)
- A-2.5.7.3. Wheel/Brake/Tire (M)

WINDOWS

- A-5.1. Automobiles and Drivers

WINDSHIELDS

- A-2.5.5.4. Chassis/Body/Interior (P)
- A-5.1. Automobiles and Drivers

Note: This Index is not comprehensive enough to cover every rule in the rulebook. But rather covers most of the items that history has shown to be important to provide specific location of such information.

APPENDIX X

Parade Over-Subscription Procedure

The Parade Registration Oversubscription Procedure

The PCA National Board of Directors previously determined that the current Parade format should be retained with minimal change. This will, on occasion, require limiting registration due to food service, lodging accommodations, and/or maximum number of cars at the various events. The basic philosophy of Parade registration shall be "first come, first served". In the event of oversubscription, i.e., a greater number of applications for registration than there are openings available, the lottery system, or "luck of the draw", is determined to be the most equitable system to use. The Parade Committee shall determine the maximum number of Parade registrations that will be available for the Parade.

The following is a detailed description of the oversubscription procedure as adopted by the Executive Council on October 14, 1978, and as amended in June 2005:

1. **Announcement.** Details regarding Parade registration shall be published in Panorama at least six to eight weeks prior to the earliest eligible registration postmark date. The registration period shall not begin on a Saturday, Sunday, or Federal holiday.
2. **Region Presidents and National Staff.** Region Presidents and members of the National Staff, as listed in the back of Panorama shall have registration preference if their individual applications are postmarked or correctly filed electronically on the first eligible day.
3. **Four Applications per Region Guaranteed.** Each Region shall be guaranteed acceptance of four (4) applications, provided they are postmarked or correctly filed electronically on the first eligible day. This guarantee shall be over and above the preferred acceptances for Region Presidents and members of National Staff.
4. **Region of Record.** The Region of Record for Parade registration shall be the Region shown on the member's mailing label for the issue of Panorama containing the Parade registration application. The identification of Region on the mailing label is via a two or three letter code.
5. **Oversubscription Calculations.** If the maximum allowable registration is oversubscribed with applications postmarked, or correctly files electronically, as specified by the host Region(s), on the first eligible day, they shall first be sorted by Region and the applications from Region Presidents and National Staff members shall be accepted. All Regions having four or less applications shall be allowed to enter in full. The remaining applications postmarked or correctly filed electronically, as specified by the host Region(s), on the first eligible day shall then be counted and the pro-rata percentage of remaining available registrations shall be applied to each individual Region's remaining applications, to be drawn by lot according to the following example:

Maximum allowable registrations (excluding workers)	400
First day Applications received or electronically filed (total)	580
First day Applications received or electronically filed Region Presidents	35
First day Applications received or electronically filed National Staff	25
First day Applications, 4 or less per Region	80
Total first day applications received or electronically filed	580
Less Region President, National Staff, and 4-or-less per Region	140
Total remaining applications	440
Maximum available registrations	400
Less Region President, National Staff, and 4-or-less per Region	140
Spaces remaining	260
Spaces remaining, divided by remaining applications results in a "pro-rata" percentage allocation:	260/440 = 59%

2012 PORSCHE CLUB OF AMERICA COMPETITION RULES

In this example, 59% of the remaining applications from each Region shall be drawn by lot until that Region's allocation, or the minimum allocation of four (whichever is greater) has been filled.

6. **National Pool.** After registration is filled, all remaining applications postmarked, or correctly filed electronically on the first eligible date (580 in the above example) shall go into a National Pool, regardless of Region, and they shall then be drawn by lot and assigned a standby number. Each applicant on this standby list shall be notified of their position on the list.
7. **Standby List.** As and when cancellations are received from those originally accepted, applications will be accepted from the standby list of the National Pool, in numerical order. Applicants on the standby list shall be notified every 30 to 60 days of the status of the list.
8. **Refunds.** Applicants on the standby list shall be entitled to a full refund of their entry fee if their written withdrawal request is received by the Parade Registrar at least 30 days prior to the first official day of the Parade. Applicants who remain on the standby list during the last 30 days prior to the first official day of the Parade shall be entitled to a refund only if the applicant has not been offered the opportunity to register during this final 30-day period. In other words, if an applicant is on the standby list in the 30-day period preceding the Parade and is not allowed to register because of a lack of openings by cancellation, then that applicant will receive a full refund.
9. **Exchange or Transfer.** There will be no exchange or transfer of registrations permitted.



Autocross Tech Inspection Sheet

NAME: _____ CLASS: _____ MEN'S LADIES'

YEAR/MODEL: _____ CAR COLOR: _____ CAR#: _____

Pass Fail

!!! entrant should check for compliance prior to bringing automobile to tech inspection for verification !!!

- | | | |
|-------|-------|---|
| _____ | _____ | 1. HELMET– SNELL SA, SAH, K or M 2000 or later required. Face shield required for cars without windshields. Snell SA, SAH, K or M sticker must be attached inside. |
| _____ | _____ | 2. SEAT BELTS/HARNESSES –Must be present and adequate. Where installation is other than factory design, the belt mounting must be securely anchored, metal-to-metal, with large diameter washers on both sides of floor mounting holes. Non-factory shoulder harnesses may be used in an open vehicle only if the automobile is equipped with a rollbar or cage. |
| _____ | _____ | 3. ROLL BARS/CAGES – Roll Bars are required in open vehicles driving in Modified classes, cages are optional. Rollbars/Cages must be equipped with adequate padding. Roll Bars/Cages, when required, must meet current PCR guidelines. |
| _____ | _____ | 4. BRAKE PEDAL – Free return and in good operating condition. Firm brake pedal. |
| _____ | _____ | 5. WINDSHIELDS/WINDOWS - No major cracks. Bolt-on windshields may be removed. |
| _____ | _____ | 6. GAS CAP – Gasket intact and cap tightened. |
| _____ | _____ | 7. RUST – No rust or damage to suspension or chassis parts that affect the integrity of the chassis or brakes. |
| _____ | _____ | 8. STEERING and SUSPENSION – No excessive looseness in steering or suspension. Axle and shock bolt tight. Ball joints in good condition. Tie rods secure. Axle boots and oil seals in good condition. Check half-shaft bolts and shock bolts. |
| _____ | _____ | 9. CAMBER – (356 automobiles) No positive camber on any car. |
| _____ | _____ | 10. WHEEL BEARINGS – Correct adjustment, check for play and no damage. |
| _____ | _____ | 11. WHEELS - No cracks. No bends. All lug nuts must be torqued to manufacturer's specifications, minimum on diameter of engagement. Snap-on wheel covers and trim must be removed from steel wheels. |
| _____ | _____ | 12. TIRES – Must be free of visible sidewall cracks or belts showing. Clearance between tires and any potential rubbing point must be in compliance of chosen car class in the PCRs. |
| _____ | _____ | 13. BRAKE FLUID – Level in reservoir between min and max line. |
| _____ | _____ | 14. BATTERY – Securely fastened and in good condition. No acid leaks or corrosion. Check fuel lines under battery trays on 914's. The positive (+) terminal on all batteries should (optionally) be covered by cap or tape. |
| _____ | _____ | 15. EXHAUST – Must be in safe condition, no leaks, securely mounted. |
| _____ | _____ | 16. FLUID LEAKS – No fluid leaks of any kind. (oil, gas, brake, coolant or trans fluid) |
| _____ | _____ | 17. THROTTLE RETURN – Freely operating and good springs on cars so equipped. |
| _____ | _____ | 18. DOORS, HOOD AND DECK LIDS – Must fasten securely. |
| _____ | _____ | 19. CAR NUMBERS – Car numbers provided at Parade registration must be affixed on the front and both sides of the car. |

DRIVER'S SIGNATURE: _____ DATE: _____

WITNESS TO DRIVER'S SIGNATURE (Inspector): _____

SERVICE STAMP: _____ DATE: _____

57TH PORSCHE PARADE

**JULY 8 - 14,
2012**
SALT LAKE CITY



2012 PORSCHE CLUB OF AMERICA COMPETITION RULES

Published by the
PCA National Parade Competition Rules Committee
The Porsche Club of America, Inc.
2012

visit us at www.pca.org

